

*Brixton Street Wetlands Field
Herbarium*

Brixton Street Field Herbarium

A flora identification tool for managers of seasonal clay-based wetlands

Western Australian Herbarium (1998–). FloraBase—the Western Australian Flora. Department of Biodiversity, Conservation and Attractions. <https://florabase.dpaw.wa.gov.au/projects/brixton/>

Prepared by Grazyna Paczkowska and Kate Brown
Urban Nature Program, Swan Region, Department of Biodiversity,
Conservation and Attractions

Updated December 2020

Cover photograph: main photo –Swamp wallaby grass (*Amphibromus nervosus*) in the winter inundated claypans at Brixton St. From top to bottom: *Trichocline spathulata*, *Calectasia grandiflora*, *Utricularia inaequalis*, *Gompholobium shuttleworthii*, *Ptilotus manglesii*, *Stylidium pulchellum*, *Tribonanthes porphyrea*, *Liparophyllum capitatum*, *Isotropis cuneifolia* subsp. *glabra*, *Viminaria juncea*, *Drosera menziesii*.

Flora of the Brixton Street Wetlands

Brixton Street Wetlands, a 19ha A Class Nature Reserve, lies 20km southeast of Perth at the foot of the Darling Scarp. Managed by the Department of Biodiversity, Conservation and Attractions, the area is part of the Greater Brixton Street Wetlands, one of the largest (175ha) and most significant areas of remnant vegetation on the Pinjarra Plain.

While the majority of seasonal wetlands in south-west Australia are connected to the regional ground water, some such as the Brixton Street Wetlands rely almost solely on rainfall to fill. The winter-wet flats of Guildford formation clays are waterlogged through the winter months and deep pools form in clay depressions. When the pools are full they support a range of native aquatic plants including stalked water ribbons (*Aponogeton hexatepalus*) and aquatic pennywort (*Hydrocotyle lemnoides*). As the water levels start to drop a series of annual and perennial herbs grow and flower. In late winter flannel flowers (*Tribonanthes* species), blue squill (*Chamaescilla* species) and early Nancy (*Wurmbea dioica*) are flowering and by late spring swamp wallaby grass (*Amphibromus nervosus*) is in abundance. By early summer the pools are dry and the claypans are covered in sundews (*Drosera* species) and trigger plants (*Stylidium* species). The flats surrounding the claypans also support a range of native herbs, sedges and rushes. Shrubs, including swishbush (*Viminaria juncea*) and feather flowers (*Verticordia* species), are also common. On the sandy rises, marri (*Corymbia calophylla*) woodlands occur and in spring, red and green kangaroo paw (*Anigozanthos manglesii*), flower throughout their understorey. The reserve supports an incredibly diverse flora of around 350 natives and with this kind of habitat almost entirely cleared on the Swan Coastal Plain the area is of outstanding conservation significance.

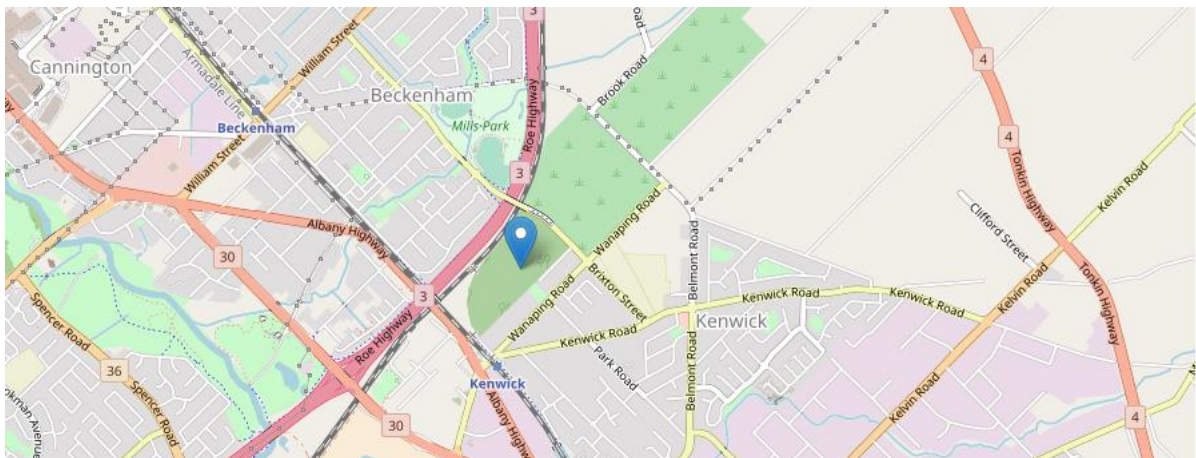

Compilation of the Brixton Street Field Herbarium

Collections made on monthly and opportunistic site visits to the wetlands throughout the year over a five year period formed the basis of the field herbarium. Specimens were photographed in the field, site information documented and fresh material scanned using a flatbed scanner within hours of collection. Pressed and dried specimens were submitted for incorporation into the Western Australian Herbarium. For each species an image collage, collecting notes and a scan of the fresh specimen have been incorporated into a fact sheet (Fact Sheet Fusion, Lucid software application) The fact sheet also includes a vegetation profile where the horizontal bar indicates the species' habitat.

The Brixton Street Field Herbarium project is part of the continued documentation of the flora of these critically endangered wetlands and associated woodlands. Knowledge and understanding of their exceptionally diverse flora underpins effective protection, management and restoration of seasonal wetlands. The compilation of a field herbarium including photographs and scanned specimens vouchered at the Western Australian Herbarium provides a flora identification tool for all managers of clay-based wetlands as well as the Friends of Brixton Street Wetlands. Hopefully the field herbarium will assist in restoration and management projects that require a detailed knowledge of a diverse and sometimes cryptic flora.

Not all 310 native species from the original 1995 list (Keighery 1995) were collected but this current project is ongoing and it is intended that new collections and fact sheets will be added over time. Two hundred and fifty vouchers have been lodged at the WA herbarium with **40** new records of native flora for the nature reserve. These include a new record of a declared rare species, and a new record for the Swan Coastal Plain, *Comesperma griffinii*. The latter is known only from eight collections and the closest collection to Brixton Street is from Dalwallinu 200km to the north east of Perth.

Eighteen new weed species have been added to the original list including serious weeds such as tambookie grass (*Hyparrhenia hirta*) and Natal redtop (*Melinis repens*) as well as a new weed record for Western Australia, *Acacia debilis*. The current subset of the Brixton Street Field Herbarium PDF covers native taxa collected over the time frame of the field herbarium project.

The herbarium has been produced as two PDFs (each 86.5 MB). In alphabetical order of species name and in alphabetical order of family and then species. The PDFs are available for download from FloraBase. <https://florabase.dpaw.wa.gov.au/projects/brixton/> This hard copy is in family order with a list of species attached at the back.

The Brixton Street Field Herbarium has been a collaborative project between Department of Biodiversity, Conservation and Attractions's Swan Region (Urban Nature Program), the Western Australian Herbarium and the Friends of Brixton Street Wetlands. Western Australian Herbarium staff particularly Rob Davies, Mike Hislop, Karina Knight, Ben Richardson, Kevin Thiele and Juliet Wege, assisted with plant identification and provided project support. Matt Taylor (Lucid software development team) provided technical support for the Fact Sheet Fusion program. The Friends of Brixton Street Wetlands and many community volunteers provided outstanding field assistance. The Brixton Street Wetlands vegetation profile illustration was produced by Margaret Pieroni.

References

- Gibson, N., Keighery, G.J., Lyons, M.N. and Keighery, B.J. (2005) Threatened plant communities of Western Australia. 2 The seasonal clay-based wetland communities of the South West. *Pacific Conservation Biology*, 11(4), pp.287-301.
- Keighery, B. (1995) Knowing and managing the Brixton Street Wetlands, for The Friends of Brixton Street Wetlands and the Perth Branch of the Wildflower Society of W.A. in cooperation with the Department of Conservation and Land Management --[Perth]: Dept. of Conservation & Land Management.
- Marshall, J. (2000) The Greater Brixton Street Wetlands management guidelines, natural history and research, for the Friends of Brixton Street Wetlands Inc. Kenwick, W.A.: Friends of Brixton Street Wetlands.
- Western Australian Herbarium (1998–). FloraBase—the Western Australian Flora. Department of Biodiversity, Conservation and Attractions. <https://florabase.dpaw.wa.gov.au/>

Brixton Street Field Herbarium
*A flora identification tool for managers of
seasonal clay-based wetlands*



Arranged in alphabetical order of family and then species

With species list and corresponding family name attached

*Alternanthera denticulata* R.Br.

Family: Amaranthaceae

*Alternanthera denticulata* R.Br.

Amaranthaceae

Perennial prostrate herb, Flowers white-cream. Uncommon. Seasonally inundated drain. Grey clay. Degraded bottom of a drain. Associated species: *Paspalum dilatatum*, *Eragrostis curvula*, *Ehrharta calycina*, *Juncus* sp., *Tribolium uniofae*, *Callistemon* sp.

Loc.: Brixton Street Wetlands, Kenwick**Lat.:** 32°1'55.3" S **Long.:** 115°58'18.7" E (GDA94)**Coll.:** K.L. Brown, R.K.J. Hayes & G. Paczkowska KLB694**Date:** 26/03/2008**Voucher:** Greater Brixton Field Herbarium

Photos: K.L. Brown



Greater Brixton Field Herbarium



Scan: G. Paczkowska



KLB 694

Alternanthera denticulata
Family: Amaranthaceae

This collection has been lodged at the WA Herbarium, Perth. More information on it can be accessed via the Specimens page on FloraBase (<http://florabase.dpaw.wa.gov.au/search/specimen/>)

Ptilotus declinatus Nees

Family: Amaranthaceae

*Ptilotus declinatus* Nees
Amaranthaceae

Prostrate perennial herb. Flowers white & pink. Uncommon. Transition between wet flats and low sandy rises. Yellow sandy clay. *Viminaria juncea* tall shrubland. Associated species: *Hakea trifurcata*, *Acacia lasiocarpa*, *Mesomelaena tetragona*, *Verticordia huegelii*, *V. densiflora*, *Kunzea micrantha*, *Hyalosperma cotula*, *Neurachne alopecuroidea*, *Rytidosperma caespitosa*, *Stylidium dichotomum*. Excellent condition. Floristic community: herb rich shrublands in claypans (8).

Loc.: Brixton Street Wetlands, Kenwick**Lat.:** 32°1'57.6" S **Long.:** 115°58'6.7" E (GDA94)**Coll.:** G. Paczkowska & K.L. Brown GP113 **Date:** 14/11/2018**Voucher:** Greater Brixton Field Herbarium

Photos: K.L. Brown



Greater Brixton Field Herbarium



Ptilotus declinatus
Family: Amaranthaceae

Scan: G. Paczkowska

This collection has been lodged at the WA Herbarium, Perth. More information on it can be accessed via the Specimens page on FloraBase (<http://florabase.dpaw.wa.gov.au/search/specimen/>)

Ptilotus esquamatus (Benth.) F.Muell.

Family: Amaranthaceae

*Ptilotus esquamatus* (Benth.) F.Muell.

Amaranthaceae

Perennial herb to 20 cm. Flowers grey and yellow. Common. Wet flats. Seasonally wet. Grey sandy clay. Mixed low shrublands on the edge of Marri woodlands. Associated species: *Haemodorum laxum*, *Hyalosperma cotula*, *Thysanotus sparteus*, *Centrolepis aristata*, *Neurachne alopecuroidea*, *Acacia stenoptera*, *Xanthorrhoea* sp., *Mesomelaena tetragona*. Excellent condition. Floristic community: herb rich shrublands in claypans (8). Burnt March 2009.

Loc.: Brixton Street Wetlands, Kenwick**Lat.:** 32°1'59.1" S **Long.:** 115°58'11.2" E (GDA94)**Coll.:** K.L. Brown & G. Paczkowska KLB838 **Date:** 25/11/2009**Voucher:** Greater Brixton Field Herbarium

Photos: K.L. Brown

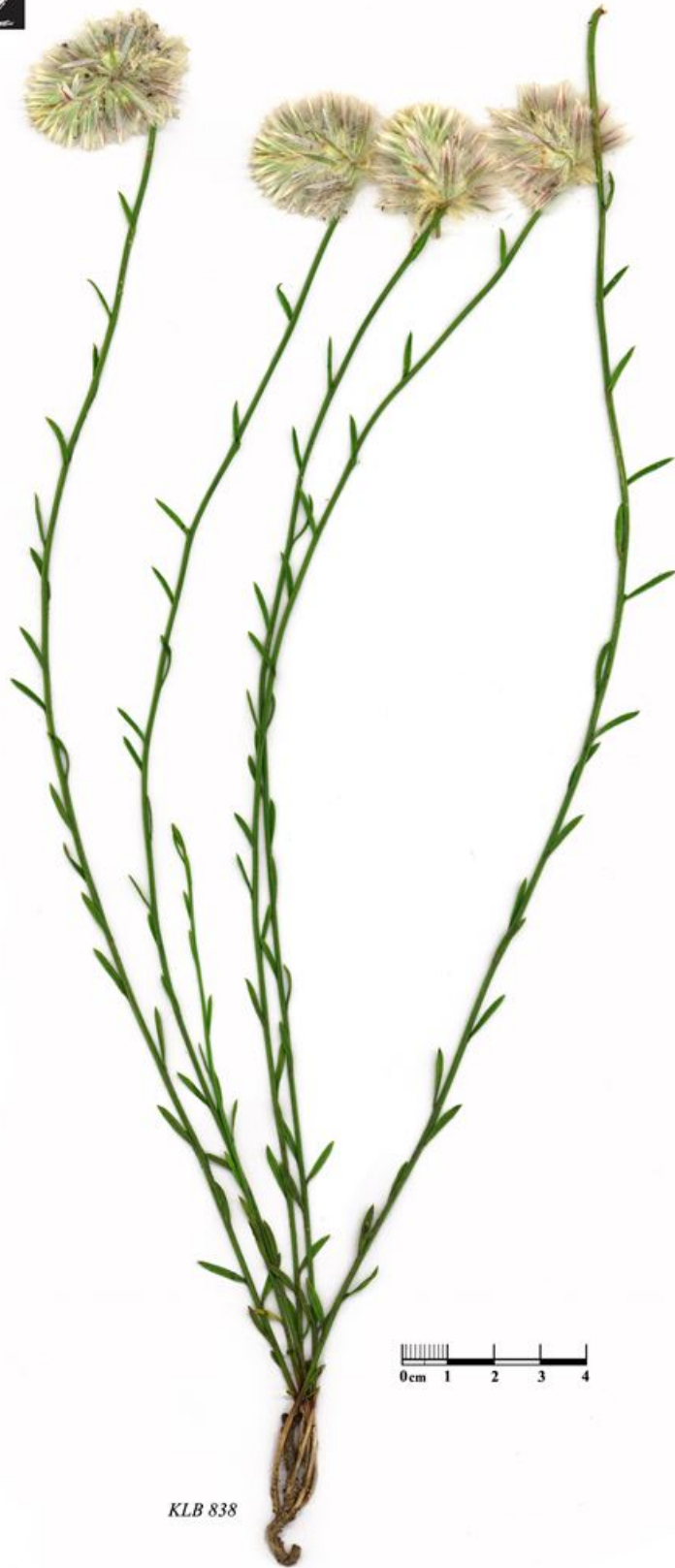

KLB 838

Greater Brixton Field Herbarium



Ptilotus esquamatus
Family: Amaranthaceae

Scan: G. Paczkowska

This collection has been lodged at the WA Herbarium, Perth. More information on it can be accessed via the Specimens page on FloraBase (<http://florabase.dpaw.wa.gov.au/search/specimen/>)

Ptilotus manglesii (Lindl.) F.Muell.

Family: Amaranthaceae

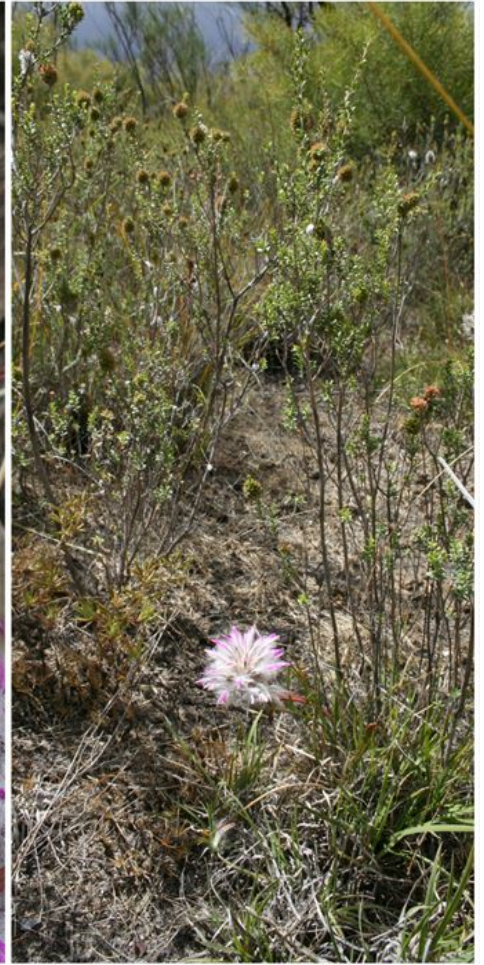
*Ptilotus manglesii* (Lindl.) F.Muell.

Amaranthaceae

Open perennial herb to 30 cm. Flowers white and pink. Locally common. Wet flats. Orange-brown sandy loam. *Viminaria juncea* tall shrubland, Associated species: *Viminaria juncea*, *Xanthorrhoea* sp., *Neurachne alopecuroidea*, *Kunzea micrantha*, *Cyathochaeta avenacea*. Excellent condition. Floristic community: herb rich shrublands in claypans (8).

Loc.: Brixton Street Wetlands, Kenwick**Lat.:** 32°1'51.6" S **Long.:** 115°58'12.1" E (GDA94)**Coll.:** K.L. Brown, R.K.J. Hayes & G. Paczkowska KLB773**Date:** 26/11/2008**Voucher:** Greater Brixton Field Herbarium

Photos: K.L. Brown



Greater Brixton Field Herbarium



KLB 773



Ptilotus manglesii
Family: Amaranthaceae

Scan: G. Paczkowska

This collection has been lodged at the WA Herbarium, Perth. More information on it can be accessed via the Specimens page on FloraBase (<http://florabase.dpaw.wa.gov.au/search/specimen/>)



Eryngium pinnatifidum subsp. *Palustre* (G.J. Keighery 13459)

Family: Apiaceae



Eryngium pinnatifidum subsp. *Palustre* (G.J. Keighery 13459)

Apiaceae

Perennial herb to 40 cm. Flowers white and blue. Localised. Winter inundated claypan. Grey-brown clay. *Viminaria juncea* tall shrubland. Associated species: *Leptocarpus canus*, *L. coangustatus*, *Astartea affinis*, *Pimelea imbricata* var. *major*, *Cynogeton lineare*, *Aphelia* sp., *Schoenolaena juncea*. Excellent condition. Floristic community: herb rich shrublands in claypans (8).

Loc.: Brixton Street Wetlands, Kenwick

Lat.: 32°1'50.4" S **Long.:** 115°58'17.7" E (GDA94)

Coll.: K.L. Brown, P. Brown & G. Paczkowska **Date:** 21/10/2009

Voucher: Greater Brixton Field Herbarium

Photos: K.L. Brown



Greater Brixton Field Herbarium



KLB 816

Eryngium pinnatifidum subsp.
Palustre (G.J. Keighery 13459)
Family: Apiaceae

Scan: G. Paczkowska

This collection has been lodged at the WA Herbarium, Perth. More information on it can be accessed via the Specimens page on FloraBase (<http://florabase.dpaw.wa.gov.au/search/specimen/>)

Eryngium sp. *Subdecumbens* (G.J. Keighery 5390)

Family: Apiaceae

*Eryngium* sp. *Subdecumbens* (G.J. Keighery 5390)

Apiaceae

Perennial herb to 8 cm. Flowers green and white. Uncommon. Winter inundated claypan. Grey clay. *Melaleuca lateritia* shrubland/*Amphibromus* grassland. Associated species: *Astartea affinis*, *Amphibromus nervosus*, *Leptocarpus canus*, *Isotoma pusilla*, *Anthotium junciforme*, *Lachnagrostis filiformis*. Excellent condition. Floristic community: herb rich shrublands in claypans (8).

Loc.: Brixton Street Wetlands, Kenwick**Lat.:** 32°1'46.5" S **Long.:** 115°58'16.2" E (GDA94)**Coll.:** K.L. Brown & G. Paczkowska KLB840 **Date:** 13/01/2010**Voucher:** Greater Brixton Field Herbarium

Photos: K.L. Brown



KLB 840



Greater Brixton Field Herbarium



Eryngium sp. Subdecumbens
(GJ. Keighery 5390)
Family: Apiaceae

Scan: G. Paczkowska

This collection has been lodged at the WA Herbarium, Perth. More information on it can be accessed via the Specimens page on FloraBase (<http://florabase.dpaw.wa.gov.au/search/specimen/>)

Homalosciadium homalocarpum (F.Muell.) H.Eichler

Family: Apiaceae

*Homalosciadium homalocarpum* (F.Muell.) H.Eichler

Apiaceae

Annual herb to 10 cm. Locally common. Wet flats. Brown-yellow sandy loam. *Viminaria juncea* tall shrubland. Associated species: *Viminaria juncea*, *Hibbertia hypericoides*, *Mesomelaena tetragona*, *Neurachne alopecuroidea*, *Levenhookia pusilla*, *Synaphea acutiloba*, *Hyalosperma cotula*, *Haemodorum laxum*. Excellent condition. Floristic community: herb rich shrublands in claypans (8).

Loc.: Brixton Street Wetlands, Kenwick**Lat.:** 32°1'46.3" S **Long.:** 115°58'13.5" E (GDA94)**Coll.:** K.L. Brown & G. Paczkowska KLB916 **Date:** 22/10/2013**Voucher:** Greater Brixton Field Herbarium

Photos: K.L. Brown



Greater Brixton Field Herbarium



KLB 916



Homalosciadium homalocarpum
Family: Apiaceae

Scan: G. Paczkowska

This collection has been lodged at the WA Herbarium, Perth. More information on it can be accessed via the Specimens page on FloraBase (<http://florabase.dpaw.wa.gov.au/search/specimen/>)

Schoenolaena juncea Bunge

Family: Apiaceae

*Schoenolaena juncea* Bunge

Apiaceae

Perennial erect herb to 70 cm high. Flowers white. Uncommon. Winter inundated claypan. Brown yellow clay. Melaleuca lateritia shrubland/Amphibromus grassland. Associated species: Amphibromus nervosus, Pimelea imbricata var. major, Leptocarpus spp., Astartea affinis. Excellent condition. Floristic community: herb rich shrublands in claypans (8). Some couch present.

Loc.: Brixton Street Wetlands, Kenwick**Lat.:** 32°1'50.9" S **Long.:** 115°58'15.7" E (GDA94)**Coll.:** G. Paczkowska GP23 **Date:** 14/12/2007**Voucher:** Greater Brixton Field Herbarium

Photos: K.L. Brown



Greater Brixton Field Herbarium



Schoenolaena juncea
Family: Apiaceae

Scan: G. Paczkowska

This collection has been lodged at the WA Herbarium, Perth. More information on it can be accessed via the Specimens page on FloraBase (<http://florabase.dpaw.wa.gov.au/search/specimen/>)

Xanthosia huegelii (Benth.) Steud.

Family: Apiaceae

*Xanthosia huegelii* (Benth.) Steud.

Apiaceae

Perennial herb to 15 cm. Yellow flowers. Locally common. Low sandy rise. Brown-black loam. Marri woodlands. Associated species: *Corymbia calophylla*, *Kunzea micrantha*, *Mesomelaena tetragona*, *Neurachne alopecuroidea*. Excellent condition. Floristic community: *Corymbia calophylla*-*Kingia australis* woodlands on heavy soils (3a).

Loc.: Brixton Street Wetlands, Kenwick**Lat.:** 32°1'52.0" S **Long.:** 115°58'10.9" E (GDA94)**Coll.:** K.L. Brown & G. Paczkowska KLB918 **Date:** 22/10/2013**Voucher:** Greater Brixton Field Herbarium

Photos: K.L. Brown

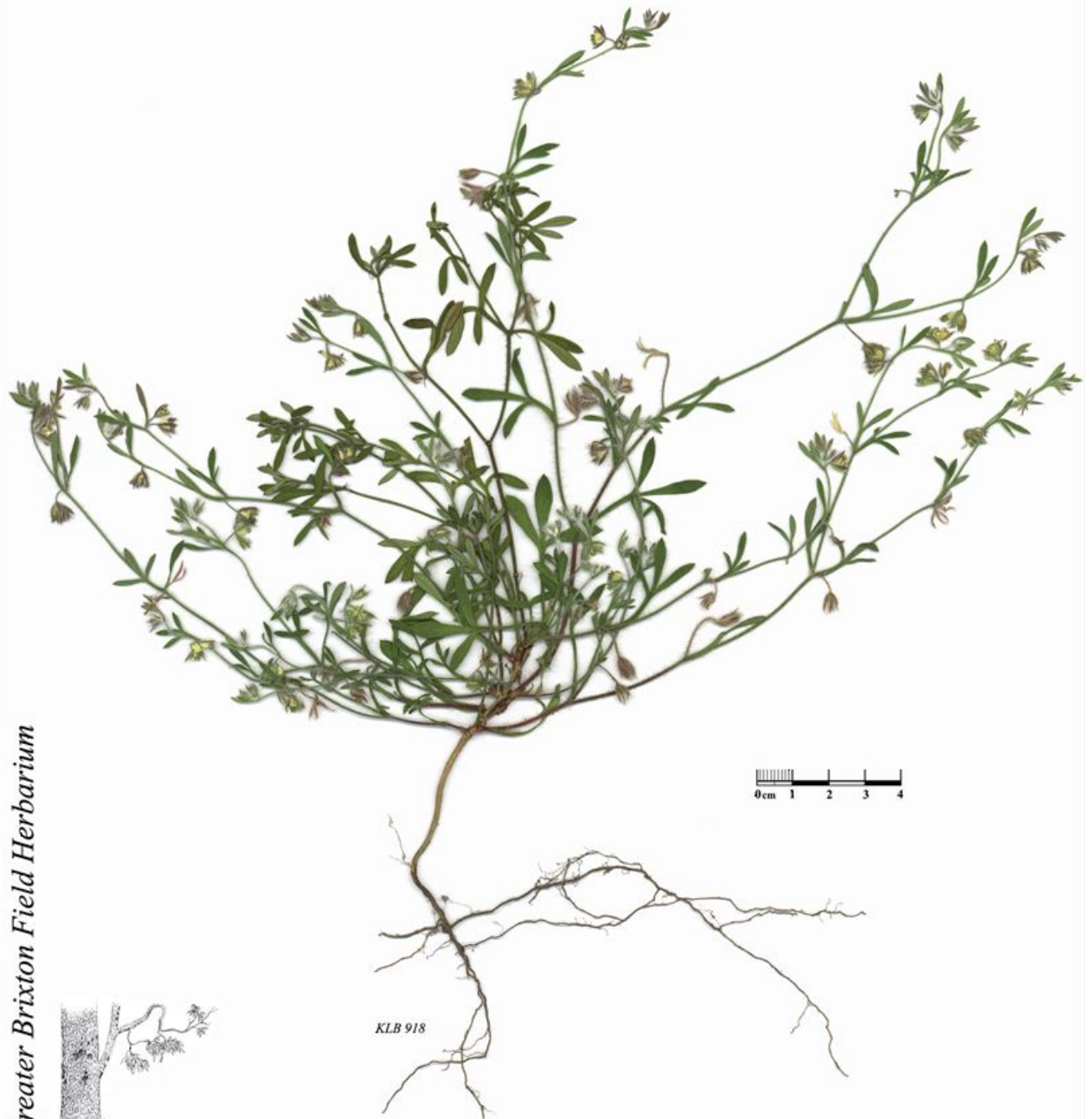

Greater Brixton Field Herbarium



Xanthosia huegelii
Family: Apiaceae

Scan: G. Paczkowska

This collection has been lodged at the WA Herbarium, Perth. More information on it can be accessed via the Specimens page on FloraBase (<http://florabase.dpaw.wa.gov.au/search/specimen/>)

Aponogeton hexatepalus H.Bruggen

Family: Aponogetonaceae

*Aponogeton hexatepalus* H.Bruggen

Aponogetonaceae

Perennial tuberous aquatic herb. Common. Winter inundated claypan. Brown clay. Melaleuca lateritia shrubland/Amphibromus grassland. Associated species: Amphibromus nervosus, Cynogeton lineare, Leptocarpus spp., Astartea affinis. Excellent condition. Floristic community: herb rich shrublands in claypans (8).

Loc.: Brixton Street Wetlands, Kenwick**Lat.:** 32°1'51.5" S **Long.:** 115°58'12.7" E (GDA94)**Coll.:** K.L. Brown & G. Paczkowska KLB708 **Date:** 26/06/2008**Voucher:** Greater Brixton Field Herbarium

Photos: K.L. Brown



Greater Brixton Field Herbarium

KLB 708



Aponogeton hexatepalus
Family: Aponogetonaceae

Scan: G. Paczkowska

This collection has been lodged at the WA Herbarium, Perth. More information on it can be accessed via the Specimens page on FloraBase (<http://florabase.dpaw.wa.gov.au/search/specimen/>)

*Hydrocotyle alata* A.Rich.

Family: Araliaceae

*Hydrocotyle alata* A.Rich.

Araliaceae

Annual herb to 30 mm. In fruit. Common. Wet flats. Seasonally inundated. Orange-brown sandy clay. *Viminaria juncea* tall shrubland. Associated species: *Viminaria juncea*, *Kunzea micrantha*, *Verticordia densiflora*, *Centrolepis aristata*, *Borya scirpoidea*. Excellent condition. Floristic community: herb rich shrublands in claypans (8).

Loc.: Brixton Street Wetlands, Kenwick**Lat.:** 32°1'47.2" S **Long.:** 115°58'25.5" E (GDA94)**Coll.:** K.L. Brown & G. Paczkowska KLB759 **Date:** 03/10/2017**Voucher:** Greater Brixton Field Herbarium

Photos: K.L. Brown



Greater Brixton Field Herbarium

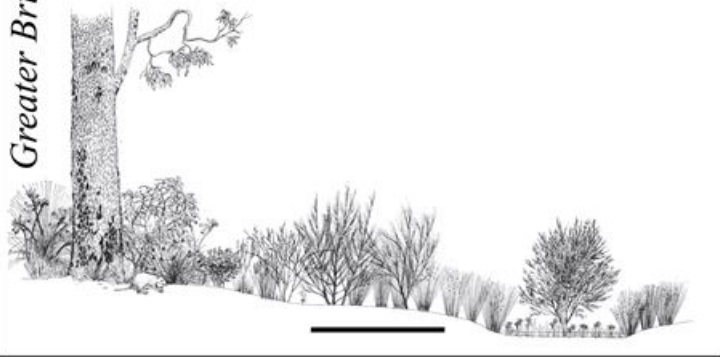

KLB 759



Hydrocotyle alata
Family: Araliaceae

Scan: G. Paczkowska

This collection has been lodged at the WA Herbarium, Perth. More information on it can be accessed via the Specimens page on FloraBase (<http://florabase.dpaw.wa.gov.au/search/specimen/>)

Hydrocotyle callicarpa Bunge

Family: Araliaceae

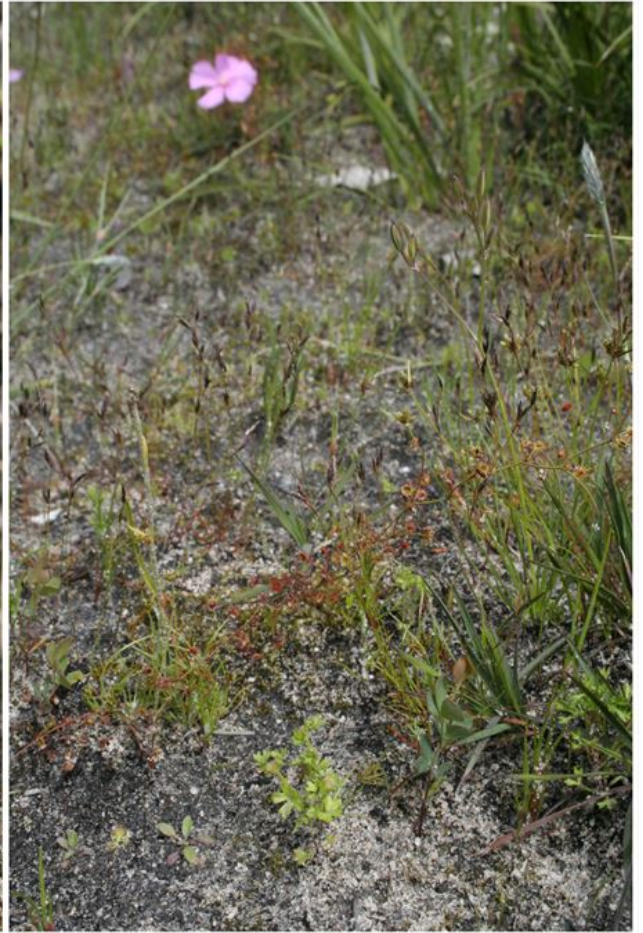
*Hydrocotyle callicarpa* Bunge

Araliaceae

Annual herb to 10 cm. Flowers pink-purple. Locally common. Wet flats. Grey sandy clay. *Viminaria juncea* tall shrubland. Associated species: *Viminaria juncea*, *Tetraria octandra*, *Mesomelaena tetragona*, *Verticordia densiflora*, *V. huegelii*, *Kunzea micrantha*, *Philothea spicata*, *Hakea trifurcata*, *Babingtonia camphorosmae*, *Banksia dallanneyi*. Excellent condition. Floristic community: herb rich shrublands in claypans (8).

Loc.: Brixton Street Wetlands, Kenwick**Lat.:** 32°1'48.4" S **Long.:** 115°58'24.1" E (GDA94)**Coll.:** K.L. Brown & G. Paczkowska KLB880 **Date:** 11/10/2011**Voucher:** Greater Brixton Field Herbarium

Photos: K.L. Brown



KLB 880

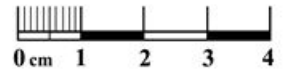

Greater Brixton Field Herbarium

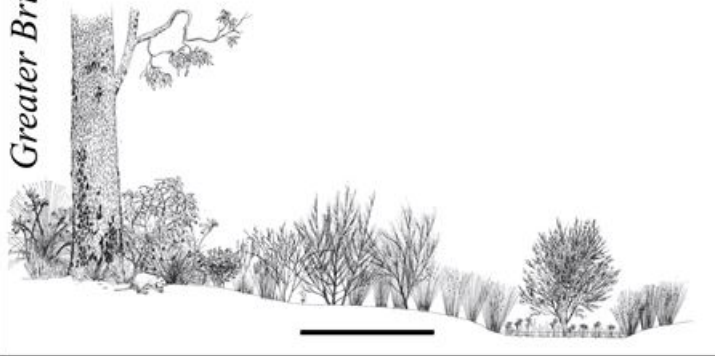

Hydrocotyle callicarpa
Family: Araliaceae

Scan: G. Paczkowska

This collection has been lodged at the WA Herbarium, Perth. More information on it can be accessed via the Specimens page on FloraBase (<http://florabase.dpaw.wa.gov.au/search/specimen/>)



Hydrocotyle lemnoides Benth.

Family: Araliaceae



Hydrocotyle lemnoides Benth.

Araliaceae

Floating annual herb. Flowers red-purple & brown. Locally common. Winter inundated claypan. Brown clay. Melaleuca lateritia shrubland/Amphibromus grassland. Associated species: Melaleuca lateritia, Leptocarpus canus, Amphibromus nervosus, Astartea affinis, Crassula sp. Very good condition. Floristic community: herb rich shrublands in claypans (8).

Loc.: Brixton Street Wetlands, Kenwick

Lat.: 32°1'51.4" S **Long.:** 115°58'15.0" E (GDA94)

Coll.: K.L. Brown & G. Paczkowska **KLB740** **Date:** 27/08/2008

Voucher: Greater Brixton Field Herbarium

Photos: K.L. Brown



Greater Brixton Field Herbarium

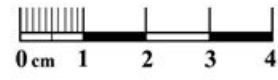

Hydrocotyle lemnoides
Family: Araliaceae

Scan: G. Paczkowska

This collection has been lodged at the WA Herbarium, Perth. More information on it can be accessed via the Specimens page on FloraBase (<http://florabase.dpaw.wa.gov.au/search/specimen/>)

Trachymene pilosa Sm.

Family: Araliaceae

*Trachymene pilosa* Sm.

Araliaceae

Annual herb to 20 cm. Flowers white-cream. Common. Low sandy rise. Grey sand. Marri woodlands. Associated species: *Corymbia calophylla*, *Hibbertia hypericoides*, *Tetraria octandra*, *Burchardia congesta*, *Neurachne alopecuroidea*, *Xanthorrhoea* sp. Very good condition. Floristic community: *Corymbia calophylla*-*Kingia australis* woodlands on heavy soils (3a). Burnt in February 2010.

Loc.: Brixton Street Wetlands, Kenwick**Lat.:** 32°9'52.8" S **Long.:** 115°58'20.8" E (GDA94)**Coll.:** K.L. Brown & G. Paczkowska KLB877 **Date:** 29/09/2011**Voucher:** Greater Brixton Field Herbarium

Photos: K.L. Brown



Greater Brixton Field Herbarium



KLB 877

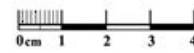

Trachymene pilosa
Family: Araliaceae

Scan: G. Paczkowska

This collection has been lodged at the WA Herbarium, Perth. More information on it can be accessed via the Specimens page on FloraBase (<http://florabase.dpaw.wa.gov.au/search/specimen/>)



Acanthocarpus canaliculatus A.S.George

Family: Asparagaceae



Acanthocarpus canaliculatus A.S.George

Asparagaceae

Perennial spreading shrub to 40 cm. Flowers white. Uncommon. Wet flats. Seasonally inundated. Brown sandy clay. *Viminaria juncea* tall shrubland. Associated species: *Acacia lasiocarpa* var. *lasiocarpa*, *Melaleuca viminea*, *Hypocalymma angustifolium*, *Eragrostis curvula*. Good condition. Floristic community: herb rich shrublands in claypans (8).

Loc.: Brixton Street Wetlands, Kenwick

Lat.: 32°1'40.8" S **Long.:** 115°58'16.0" E (GDA94)

Coll.: K.L. Brown & G. Paczkowska KLB718 **Date:** 26/06/2008

Voucher: Greater Brixton Field Herbarium

Photos: K.L. Brown



Greater Brixton Field Herbarium

KLB 718

0 cm 1 2 3 4

Acanthocarpus canaliculatus
Family: Asparagaceae

Scan: G. Paczkowska

This collection has been lodged at the WA Herbarium, Perth. More information on it can be accessed via the Specimens page on FloraBase (<http://florabase.dpaw.wa.gov.au/search/specimen/>)



Dichopogon preissii (Endl.) Brittan

Family: Asparagaceae



Dichopogon preissii (Endl.) Brittan

Asparagaceae

Perennial herb to 30 cm. Flowers pale pink. Locally common. Wet flats. Orange sandy clay, seasonally wet. *Viminaria juncea* tall shrubland. Associated species: *Sowerbaea laxiflora*, *Tribonanthes australis*, *Burchardia multiflora*, *Hydrocotyle alata*, *Romulea rosea*, *Viminaria juncea*, *Sparaxis bulbifera*. Very good condition. Floristic community: herb rich shrublands in claypans (8). Burnt March 2009.

Loc.: Brixton Street Wetlands, Kenwick

Lat.: 32°1'59.0" S **Long.:** 115°58'8.0" E (GDA94)

Coll.: K.L. Brown, K. Thiele & G. Paczkowska **KLB804** **Date:** 30/09/2009

Voucher: Greater Brixton Field Herbarium

Photos: K.L. Brown



Greater Brixton Field Herbarium



KLB 804



Dichopogon preissii
Family: Asparagaceae

Scan: G. Paczkowska

This collection has been lodged at the WA Herbarium, Perth. More information on it can be accessed via the Specimens page on FloraBase (<http://florabase.dpaw.wa.gov.au/search/specimen/>)

Laxmannia sessiliflora subsp. *australis* Keighery

Family: Asparagaceae

*Laxmannia sessiliflora* subsp. *australis* Keighery

Asparagaceae

Perennial herb to 15 cm. Flowers white. Common. Wet flat on edge of sandy rise. Winter water logged. Grey sandy loam. Transition between herb rich shrublands and Marri woodlands. Associated species: *Corymbia calophylla*, *Kingia australis*, *Hibbertia hypericoides*, *Nuytsia floribunda*, *Banksia dallanneyi*, *Gastrolobium capitatum*. Excellent condition. Floristic community: *Corymbia calophylla* - *Kingia australis* woodlands on heavy soils (3a). Some annual weeds and Guildford grass.

Loc.: Brixton Street Wetlands, Kenwick**Lat.:** 32°1'51.8" S **Long.:** 115°58'21.9" E (GDA94)**Coll.:** K.L. Brown, G. Paczkowska & K. Clarke KLB657 **Date:** 04/07/2007**Voucher:** Greater Brixton Field Herbarium

Photos: K. Clarke

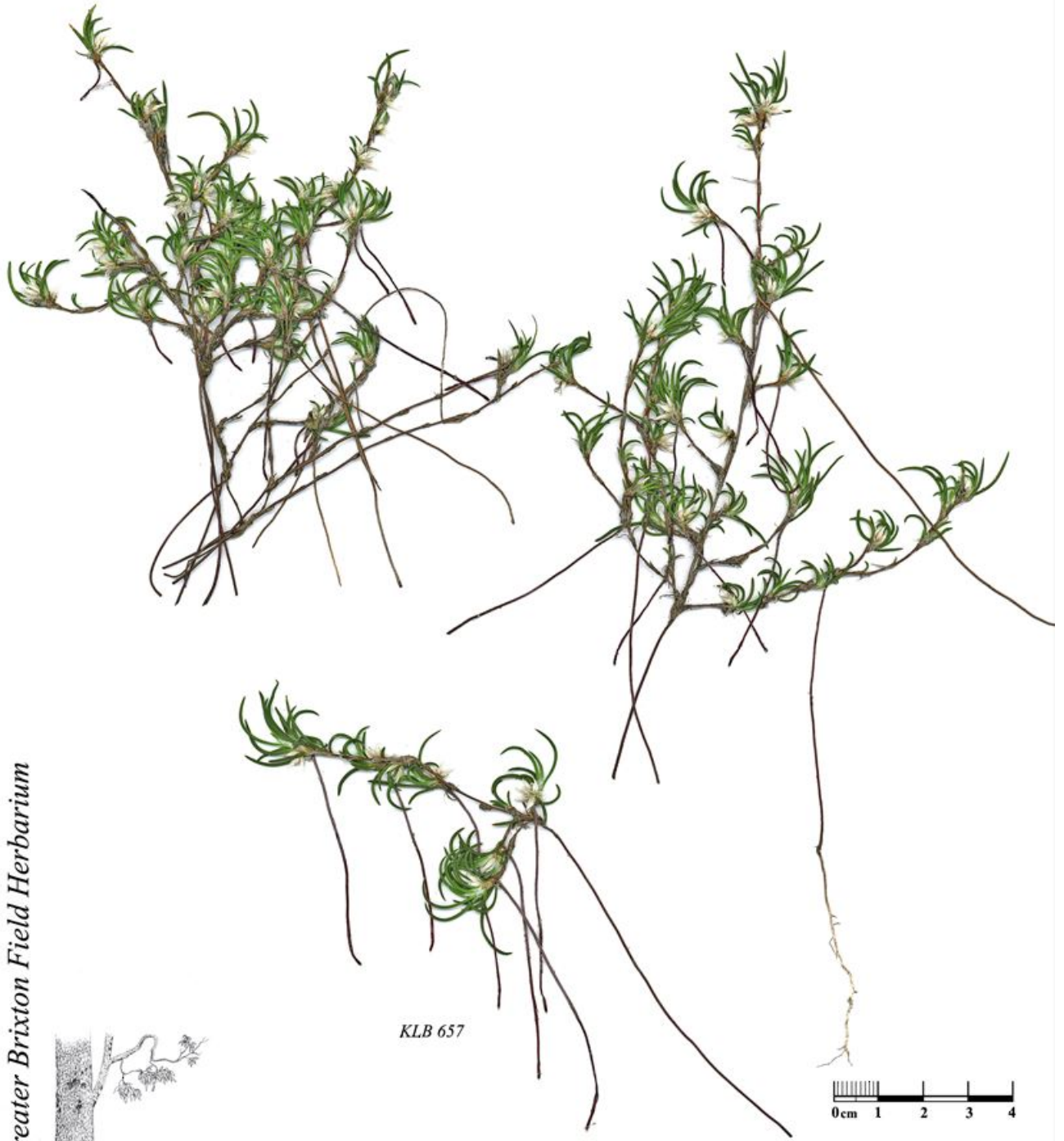

KLB 657

Greater Brixton Field Herbarium

Laxmannia sessiliflora subsp. *australis*
Family: Asparagaceae

Scan: G. Paczkowska

This collection has been lodged at the WA Herbarium, Perth. More information on it can be accessed via the Specimens page on FloraBase (<http://florabase.dpaw.wa.gov.au/search/specimen/>)

Lomandra caespitosa (Benth.) Ewart

Family: Asparagaceae

*Lomandra caespitosa* (Benth.) Ewart

Asparagaceae

Perennial herb to 30 cm. Yellow flowers. Uncommon. Low sandy rise. Grey-brown sandy loam. Marri woodlands. Associated species: *Corymbia calophylla*, *Mesomelaena tetragona*, *Gastrolobium capitatum*, *Xanthorrhoea* sp., *Briza maxima*. Very good condition. Floristic community: *Corymbia calophylla*-*Kingia australis* woodlands on heavy soils (3a). *Watsonia* infestation. Some herbicide damage.

Loc.: Brixton Street Wetlands, Kenwick**Lat.:** 32°1'53.3" S **Long.:** 115°58'8.8" E (GDA94)**Coll.:** K.L. Brown & G. Paezkowska KLB755 **Date:** 13/10/2008**Voucher:** Greater Brixton Field Herbarium

Photos: K.L. Brown



Greater Brixton Field Herbarium



KLB 755

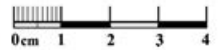

Lomandra caespitosa
Family: Asparagaceae

Scan: G. Paczkowska

This collection has been lodged at the WA Herbarium, Perth. More information on it can be accessed via the Specimens page on FloraBase (<http://florabase.dpaw.wa.gov.au/search/specimen/>)

Lomandra micrantha (Endl.) Ewart subsp. *micrantha*

Family: Asparagaceae

*Lomandra micrantha* (Endl.) Ewart subsp. *micrantha*

Asparagaceae

Perennial herb to 10 cm. Flowers purple-brown (female). Common. Wet flats. Brown clay with ironstone gravel. *Viminaria juncea* tall shrubland. Associated species: *Viminaria juncea*, *Burchardia multiflora*, *Neurachne alopecuroidea*, *Chorizandra enodis*, *Borya scirpoidea*. Excellent to very good condition. Floristic community: herb rich shrublands in claypans (8). Burnt March 2009. Close to disturbed edge.

Loc.: Brixton Street Wetlands, Kenwick**Lat.:** 32°1'56.6" S **Long.:** 115°58'5.2" E (GDA94)**Coll.:** K.L. Brown, K. Thiele, K. McCreery, R. Orifici & G. Paczkowska KLB786 **Date:** 03/08/2009**Voucher:** Greater Brixton Field Herbarium

Photos: K.L. Brown



Greater Brixton Field Herbarium

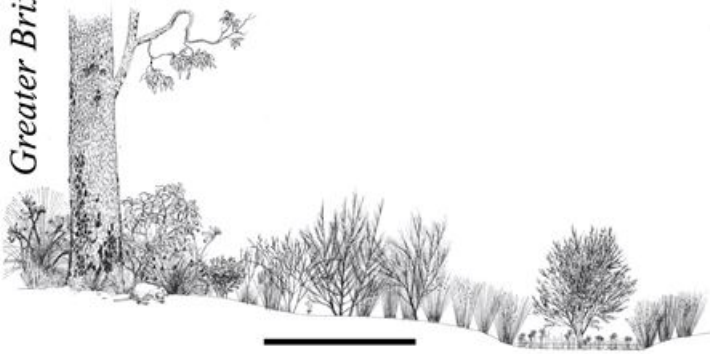
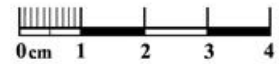

Lomandra micrantha subsp.
micrantha
Family: Asparagaceae

Scan: G. Paczkowska

This collection has been lodged at the WA Herbarium, Perth. More information on it can be accessed via the Specimens page on FloraBase (<http://florabase.dpaw.wa.gov.au/search/specimen/>)

Lomandra micrantha (Endl.) Ewart subsp. *micrantha*

Family: Asparagaceae

*Lomandra micrantha* (Endl.) Ewart subsp. *micrantha*

Asparagaceae

Perennial herb to 10 cm. Flowers purple-brown (male). Common. Wet flats. Brown clay with ironstone gravel. *Viminaria juncea* tall shrubland. Associated species: *Viminaria juncea*, *Burchardia multiflora*, *Kunzea micrantha*, *Neurachne alopecuroidea*, *Chorizandra enodis*, *Borya scirpoidea*. Excellent condition. Floristic community: herb rich shrublands in claypans (8). Burnt March 2009. Some *Hesperantha falcata* present.

Loc.: Brixton Street Wetlands, Kenwick**Lat.:** 32°1'56.6" S **Long.:** 115°58'5.2" E (GDA94)**Coll.:** K.L. Brown, K. Thiele, K. McCreery, R. Orifici & G. Paczkowska KLB782 **Date:** 03/08/2009**Voucher:** Greater Brixton Field Herbarium

Photos: K.L. Brown



Greater Brixton Field Herbarium



KLB 782

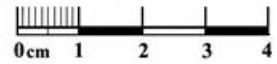

Lomandra micrantha subsp.
micrantha
Family: Asparagaceae

Scan: G. Paczkowska

This collection has been lodged at the WA Herbarium, Perth. More information on it can be accessed via the Specimens page on FloraBase (<http://florabase.dpaw.wa.gov.au/search/specimen/>)

Lomandra odora (Endl.) Ewart

Family: Asparagaceae

*Lomandra odora* (Endl.) Ewart

Asparagaceae

Perennial herb to 30 cm. Flowers cream-yellow (female). Scattered. Low sandy rise. Brown sandy loam. Marri woodlands. Associated species: *Corymbia calophylla*, *Tetraria octandra*, *Kingia australis*, *Burchardia multiflora*, *Silene gallica*, *Tribonanthes brachypetala*, *Banksia dallanneyi*, *Hibbertia hypericoides*, *Ehrharta longiflora*. Excellent to very good condition, Floristic community: *Corymbia calophylla*-*Kingia australis* woodlands on heavy soils (3a). Burnt February 2010.

Loc.: Brixton Street Wetlands, Kenwick**Lat.:** 32°1'52.7" S **Long.:** 115°58'20.5" E (GDA94)**Coll.:** K.L. Brown & G. Paczkowska KLB853 **Date:** 24/08/2010**Voucher:** Greater Brixton Field Herbarium

Photos: K.L. Brown



Greater Brixton Field Herbarium



KLB 853



Lomandra odora
Family: Asparagaceae

Scan: G. Paczkowska

This collection has been lodged at the WA Herbarium, Perth. More information on it can be accessed via the Specimens page on FloraBase (<http://florabase.dpaw.wa.gov.au/search/specimen/>)

Lomandra odora (Endl.) Ewart

Family: Asparagaceae

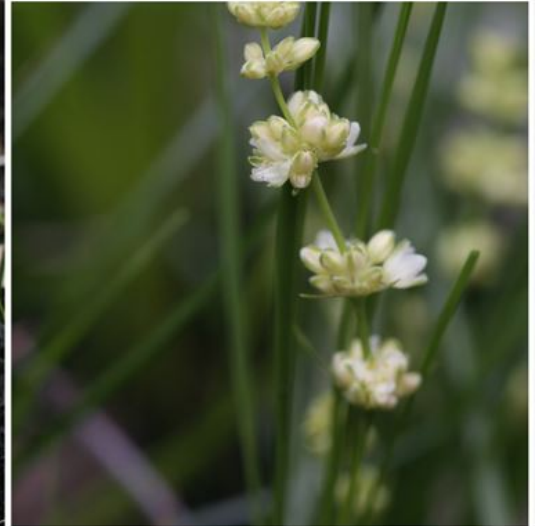
*Lomandra odora* (Endl.) Ewart

Asparagaceae

Perennial herb to 30 cm. Flowers cream-yellow (male). Scattered. Low sandy rise. Brown sandy loam. Marri woodlands. Associated species: *Corymbia calophylla*, *Tetraria octandra*, *Kingia australis*, *Burchardia multiflora*, *Silene gallica*, *Tribonanthes brachypetala*, *Banksia dallanneyi*, *Hibbertia hypericoides*, *Ehrharta longiflora*. Excellent to very good condition. Floristic community: *Corymbia calophylla*-*Kingia australis* woodlands on heavy soils (3a). Burnt February 2010.

Loc.: Brixton Street Wetlands, Kenwick

Lat.: 32°1'52.7" S Long.: 115°58'20.5" E (GDA94)

Coll.: K.L. Brown & G. Paczkowska KLB852 Date: 24/08/2010

Voucher: Greater Brixton Field Herbarium

Photos: K.L. Brown



Greater Brixton Field Herbarium

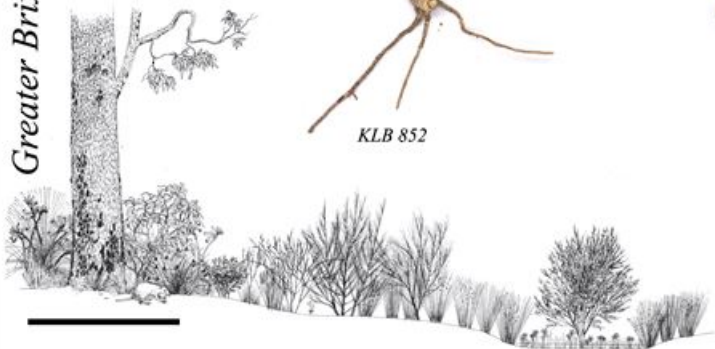

Lomandra odora
Family: Asparagaceae

Scan: G. Paczkowska

This collection has been lodged at the WA Herbarium, Perth. More information on it can be accessed via the Specimens page on FloraBase (<http://florabase.dpaw.wa.gov.au/search/specimen/>)

Lomandra suaveolens (Endl.) Ewart

Family: Asparagaceae

*Lomandra suaveolens* (Endl.) Ewart

Asparagaceae

Perennial herb. Flowers yellow to brown (female), past peak flowering. Locally common. Sandy rise. Grey sandy loam, well drained. Marri woodlands. Associated species: *Corymbia calophylla*, *Xanthorrhoea* sp., *Viminaria juncea*, *Mesomelaena tetragona*, *Banksia dallanneyi*, *Gastrolobium capitatum*, *Briza maxima*, *Watsonia* sp. Very good condition. Floristic community: *Corymbia calophylla*-*Kingia australis* woodlands on heavy soils (3a).

Loc.: Brixton Street Wetlands, Kenwick**Lat.:** 32°1'58.1" S **Long.:** 115°58'8.5" E (GDA94)**Coll.:** K.L. Brown & G. Paczkowska KLB707 **Date:** 26/06/2008**Voucher:** Greater Brixton Field Herbarium



Department of
Parks and Wildlife



Greater Brixton Field Herbarium

KLB707

0 cm 1 2 3 4

Lomandra suaveolens
Family: Asparagaceae

Scan: G. Paczkowska

Lomandra suaveolens (Endl.) Ewart

Family: Asparagaceae

*Lomandra suaveolens* (Endl.) Ewart

Asparagaceae

Perennial herb. Flowers yellow to brown (male), past peak flowering. Uncommon. Sandy rise. Grey sandy loam, well drained. Marri woodlands. Associated species: *Corymbia calophylla*, *Xanthorrhoea* sp., *Viminaria juncea*, *Mesomelaena tetragona*, *Banksia dallanneyi*, *Gastrolobium capitatum*, *Briza maxima*, *Watsonia* sp. Very good condition. Floristic community: *Corymbia calophylla*-*Kingia australis* woodlands on heavy soils (3a).

Loc.: Brixton Street Wetlands, Kenwick**Lat.:** 32°1'51.8" S **Long.:** 115°58'8.5" E (GDA94)**Coll.:** K.L. Brown & G. Paczkowska KLB706 **Date:** 28/05/2008**Voucher:** Greater Brixton Field Herbarium

Photos: K.L. Brown



Greater Brixton Field Herbarium



KLB706

Lomandra suaveolens
Family: Asparagaceae

Scan: G. Paczkowska

This collection has been lodged at the WA Herbarium, Perth. More information on it can be accessed via the Specimens page on FloraBase (<http://florabase.dpaw.wa.gov.au/search/specimen/>)

Lomandra suaveolens (Endl.) Ewart

Family: Asparagaceae

*Lomandra suaveolens* (Endl.) Ewart

Asparagaceae

Perennial herb to 25 cm high and 25 cm wide. Flowers cream (female). Common. Wet flats. Winter-wet. Grey sandy clay. *Viminaria juncea* tall shrubland. Associated species: *Viminaria juncea*, *Kunzea micrantha*, *Scaevola lanceolata*, *Mesomelaena tetragona*, *Hakea trifurcata*, *Patersonia occidentalis*. Excellent condition. Floristic community: herb rich shrublands in claypans (8).

Loc.: Brixton Street Wetlands, Kenwick**Lat.:** 32°2'0.1" S **Long.:** 115°58'7.6" E (GDA94)**Coll.:** K.L. Brown & G. Paczkowska KLB900 **Date:** 30/05/2012**Voucher:** Greater Brixton Field Herbarium

Photos: K.L. Brown



Greater Brixton Field Herbarium

KLB 900

♀

0cm 1 2 3 4

Lomandra suaveolens
Family: Asparagaceae

Scan: G. Paczkowska

This collection has been lodged at the WA Herbarium, Perth. More information on it can be accessed via the Specimens page on FloraBase (<http://florabase.dpaw.wa.gov.au/search/specimen/>)



Lomandra suaveolens (Endl.) Ewart

Family: Asparagaceae

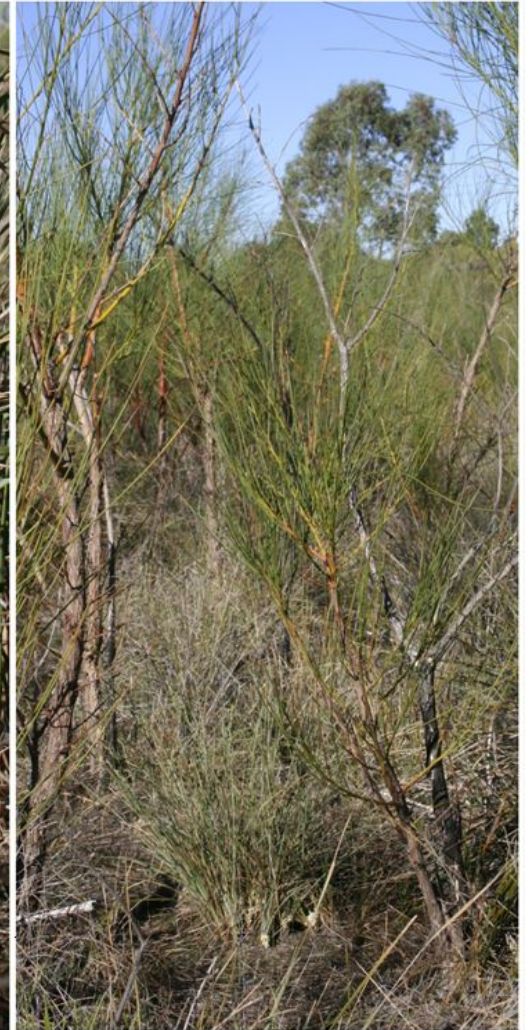

Lomandra suaveolens (Endl.) Ewart

Asparagaceae

Perennial herb to 25 cm high and 25 cm wide. Flowers cream (male). Common. Wet flats. Winter-wet. Grey sandy clay. *Viminaria juncea* tall shrubland. Associated species: *Viminaria juncea*, *Kunzea micrantha*, *Scaevola lanceolata*, *Mesomelaena tetragona*, *Hakea trifurcata*, *Patersonia occidentalis*. Excellent condition. Floristic community; herb rich shrublands in claypans (8).

Loc.: Brixton Street Wetlands, Kenwick

Lat.: 32°2'0.1" S **Long.:** 115°58'7.6" E (GDA94)

Coll.: K.L. Brown & G. Paczkowska **KLB901** **Date:** 30/05/2012

Voucher: Greater Brixton Field Herbarium

Photos: K.L. Brown



Greater Brixton Field Herbarium

KLB 901

♂

0cm 1 2 3 4

Lomandra suaveolens
Family: Asparagaceae

Scan: G. Paczkowska

This collection has been lodged at the WA Herbarium, Perth. More information on it can be accessed via the Specimens page on FloraBase (<http://florabase.dpaw.wa.gov.au/search/specimen/>)

*Sowerbaea laxiflora* Lindl.

Family: Asparagaceae

*Sowerbaea laxiflora* Lindl.

Asparagaceae

Perennial herb to 20 cm. Flowers pale purple. Locally common. Wet flats. Grey sandy clay, seasonally wet. *Viminaria juncea* tall shrubland. Associated species: *Centrolepis aristata*, *Velleia trinervis*, *Viminaria juncea*, *Cycnogeton lineare*, *Hesperantha falcata*, *Romulea rosea*, *Polypogon tenellus*. Excellent to very good condition. Floristic community: herb rich shrublands in claypans (8). Burnt March 2009.

Loc.: Brixton Street Wetlands, Kenwick**Lat.:** 32°1'58.5" S **Long.:** 115°58'8.0" E (GDA94)**Coll.:** K.L. Brown, P. Brown & G. Paczkowska **KLB813** **Date:** 21/10/2009**Voucher:** Greater Brixton Field Herbarium

Photos: K.L. Brown



Greater Brixton Field Herbarium

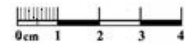
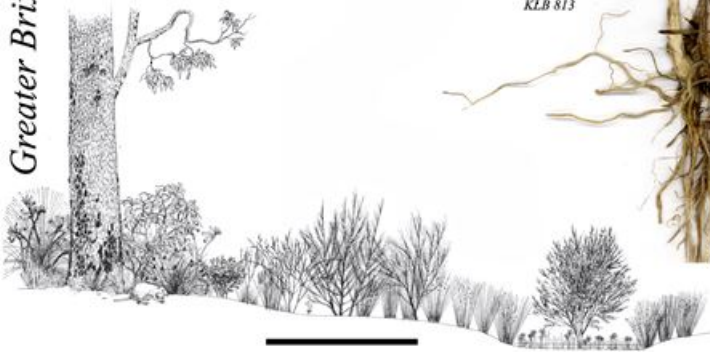

Sowerbaea laxiflora
Family: Asparagaceae

Scan: G. Paczkowska

This collection has been lodged at the WA Herbarium, Perth. More information on it can be accessed via the Specimens page on FloraBase (<http://florabase.dpaw.wa.gov.au/search/specimen/>)



Thysanotus manglesianus Kunth

Family: Asparagaceae



Thysanotus manglesianus Kunth

Asparagaceae

Tuberous, perennial climbing herb to 70 cm. Flowers purple. Occasional. Wet flats, Grey sandy clay, seasonally wet. *Viminaria juncea* tall shrubland. Associated species: *Schoenolaena juncea*, *Tribonanthes australis*, *Centrolepis aristata*, *Velleia trinervis*, *Viminaria juncea*, *Goodenia pulchella* subsp. Swan Coastal Plain (L.W. Sage 2336), *Briza minor*, *Romulea rosea*. Excellent condition. Floristic community: herb rich shrublands in claypans (8). Burnt March 2009.

Loc.: Brixton Street Wetlands, Kenwick

Lat.: 32°1'58.9" S **Long.:** 115°58'8.4" E (GDA94)

Coll.: K.L. Brown, P. Brown & G. Paczkowska **KLB810** **Date:** 21/10/2009

Voucher: Greater Brixton Field Herbarium

Photos: K.L. Brown



Greater Brixton Field Herbarium



KLB 810

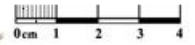

Thysanotus manglesianus
Family: Asparagaceae

Scan: G. Paczkowska

This collection has been lodged at the WA Herbarium, Perth. More information on it can be accessed via the Specimens page on FloraBase (<http://florabase.dpaw.wa.gov.au/search/specimen/>)

Thysanotus sparteus R.Br.

Family: Asparagaceae

*Thysanotus sparteus* R.Br.

Asparagaceae

Tuberous, perennial herb to 80 cm. Flowers purple. Occasional. Wet flats. Seasonally inundated. Pale brown to orange sandy clay. *Viminaria juncea* tall shrubland. Associated species: *Viminaria juncea*, *Mesomelaena tetragona*, *Verticordia densiflora*, *Kunzea micrantha*, *Hakea candolleana*, *H. trifurcata*, *Xanthorrhoea* sp. Excellent condition. Floristic community: herb rich shrublands in claypans (8).

Loc.: Brixton Street Wetlands, Kenwick**Lat.:** 32°1'44.9" S **Long.:** 115°58'23.0" E (GDA94)**Coll.:** K.L. Brown, R.K.J. Hayes & G. Paczkowska KLB690**Date:** 27/02/2008**Voucher:** Greater Brixton Field Herbarium

Photos: K.L. Brown



Department of Parks and Wildlife



Greater Brixton Field Herbarium



Thysanotus sparteus
Family: Asparagaceae

Scan: G. Paczkowska

This collection has been lodged at the WA Herbarium, Perth. More information on it can be accessed via the Specimens page on FloraBase (<http://florabase.dpaw.wa.gov.au/search/specimen/>)

*Thysanotus tenellus* Endl.

Family: Asparagaceae

*Thysanotus tenellus* Endl.

Asparagaceae

Perennial herb to 40 cm. Flowers purple. Locally common. Low sandy rise. Brown sandy loam. Marri woodlands. Associated species: *Corymbia calophylla*, *Hibbertia hypericoides*, *Gastrolobium capitatum*, *Hypocalymma angustifolium*, *Tetraria octandra*, *Neurachne alopecuroidea*. Excellent condition. Floristic community: *Corymbia calophylla*-*Kingia australis* woodlands on heavy soils (3a).

Loc.: Brixton Street Wetlands, Kenwick**Lat.:** 32°1'54.8" S **Long.:** 115°58'15.3" E (GDA94)**Coll.:** K.L. Brown, K. Thiele & G. Paczkowska **KLB793** **Date:** 30/09/2009**Voucher:** Greater Brixton Field Herbarium

Photos: K.L. Brown



Greater Brixton Field Herbarium



KLB 793

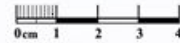

Thysanotus tenellus
Family: Asparagaceae

Scan: G. Paczkowska

This collection has been lodged at the WA Herbarium, Perth. More information on it can be accessed via the Specimens page on FloraBase (<http://florabase.dpaw.wa.gov.au/search/specimen/>)

Thysanotus thyrsoides Baker

Family: Asparagaceae

*Thysanotus thyrsoides* Baker

Asparagaceae

Perennial tuberous herb to 70 cm. Flowers pale mauve. Locally common. Wet flats, edge of marri woodlands. Brown-yellow sandy clay. *Viminaria juncea* tall shrubland. Associated species: *Viminaria juncea*, *Allocasuarina humilis*, *Hibbertia hypericoides*, *Mesomelaena tetragona*, *Neurachne alopecuroidea*, *Banksia dallanneyi*, *Levenhookia pusilla*. Excellent condition. Floristic community: herb rich shrublands in claypans (8).

Loc.: Brixton Street Wetlands, Kenwick**Lat.:** 32°1'46.5" S **Long.:** 115°58'12.6" E (GDA94)**Coll.:** K.L. Brown & G. Paczkowska KLB886 **Date:** 10/11/2011**Voucher:** Greater Brixton Field Herbarium

Photos: K.L. Brown



KLB 886

Greater Brixton Field Herbarium

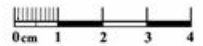

Thysanotus thyrsoides
Family: Asparagaceae

Scan: G. Paczkowska

This collection has been lodged at the WA Herbarium, Perth. More information on it can be accessed via the Specimens page on FloraBase (<http://florabase.dpaw.wa.gov.au/search/specimen/>)

Thysanotus triandrus (Labill.) R.Br.

Family: Asparagaceae

*Thysanotus triandrus* (Labill.) R.Br.

Asparagaceae

Perennial herb to 30 cm. Flowers purple. Occasional. Winter-wet flats. Grey sandy clay. *Viminaria juncea* tall shrubland. Associated species: *Hakea trifurcata*, *Hibbertia hypericoides*, *Gastrolobium capitatum*, *Mesomefaena tetragona*, *Babingtonia camphorosmae*. Excellent condition. Floristic community: herb rich shrublands in claypans (8).

Loc.: Brixton Street Wetlands, Kenwick

Lat.: 32°1'53.8" S Long.: 115°58'13.6" E (GDA94)

Coll.: K.L. Brown, R.K.J. Hayes & G. Paczkowska KLB761
Date: 29/10/2008

Voucher: Greater Brixton Field Herbarium

Photo: K.L. Brown



Greater Brixton Field Herbarium



KLB 761



Thysanotus triandrus
Family: Asparagaceae

Scan: G. Paczkowska

This collection has been lodged at the WA Herbarium, Perth. More information on it can be accessed via the Specimens page on FloraBase (<http://florabase.dpaw.wa.gov.au/search/specimen/>)

*Bulbine semibarbata* (R.Br.) Haw.

Family: Asphodelaceae

*Bulbine semibarbata* (R.Br.) Haw.

Asphodelaceae

Herb to 20 cm. Flowers yellow. Uncommon. Wet flats. Grey clay, seasonally wet. *Melaleuca lateritia* shrublands. Associated species: *Leptocarpus canus*, *L. coangustus*, *Haemodorum simplex*, *Thysanotus patersonii*, *Hyalosperma cotula*, *Chorizandra enodis*, *Melaleuca lateritia*, *Stylidium roseoalatum*, *Podolepis gracilis*, *Romulea rosea*. Excellent condition. Floristic community: herb rich shrublands in claypans (8).

Loc.: Brixton Street Wetlands, Kenwick**Lat.:** 32°1'51.0" S **Long.:** 115°58'17.8" E (GDA94)**Coll.:** K.L. Brown, D. Mitchell & G. Paczkowska KLB823 **Date:** 28/10/2009**Voucher:** Greater Brixton Field Herbarium

Photos: K.L. Brown



Greater Brixton Field Herbarium



Bulbine semibarbata
Family: Asphodelaceae

Scan: G. Paczkowska

This collection has been lodged at the WA Herbarium, Perth. More information on it can be accessed via the Specimens page on FloraBase (<http://florabase.dpaw.wa.gov.au/search/specimen/>)

Centipeda cunninghamii (DC.) A.Braun & Asch.

Family: Asteraceae

*Centipeda cunninghamii* (DC.) A.Braun & Asch.

Asteraceae

Low compact herb 5-10 cm high x 10-15 cm wide. Flowers yellow. Locally common. Winter inundated claypan. Grey clay with some gravel. Melaleuca lateritia shrublands/Amphibromus grassland. Associated species: Cynodon dactylon, Amphibromus nervosus, Leptocarpus canus, Goodenia pulchella subsp. Coastal Plain B (L.W. Sage 2336), Lachnagrostis filiformis. Degraded to completely degraded condition. Floristic community: herb rich shrublands in claypans (8). Present in disturbed areas only, growing on the track and track's edges.

Loc.: Brixton Street Wetlands, Kenwick**Lat.:** 32°1'51.5" S **Long.:** 115°58'13.8" E (GDA94)**Coll.:** G. Paczkowska & J. Cullity GP37 **Date:** 25/02/2009**Voucher:** Greater Brixton Field Herbarium

Photos: G. Paczkowska



Greater Brixton Field Herbarium

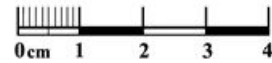

Centipeda cunninghamii
Family: Asteraceae

Scan: G. Paczkowska

This collection has been lodged at the WA Herbarium, Perth. More information on it can be accessed via the Specimens page on FloraBase (<http://florabase.dpaw.wa.gov.au/search/specimen/>)

Hyalosperma cotula (Benth.) Paul G. Wilson

Family: Asteraceae

*Hyalosperma cotula* (Benth.) Paul G. Wilson

Asteraceae

Annual herb. Flowers white with yellow center. Common. Wet flats. Brown clay. *Viminaria juncea* tall shrubland. Associated species: *Viminaria juncea*, *Mesomelaena tetragona*, *Borya sphaerocephala*, *Neurachne alopecuroidea*, *Kunzea micrantha*. Excellent condition. Floristic community: herb rich shrublands in claypans (8).

Loc.: Brixton Street Wetlands, Kenwick**Lat.:** 32°1'23.2" S **Long.:** 115°58'14.4" E (GDA94)**Coll.:** K.L. Brown & G. Paczkowska KLB676 **Date:** 10/10/2007**Voucher:** Greater Brixton Field Herbarium

Photos: K.L. Brown



Scan: G. Paczkowska

This collection has been lodged at the WA Herbarium, Perth. More information on it can be accessed via the Specimens page on FloraBase (<http://florabase.dpaw.wa.gov.au/search/specimen/>)



Myriocephalus occidentalis (F.Muell.) P.S.Short

Family: Asteraceae



Myriocephalus occidentalis (F.Muell.) P.S.Short

Asteraceae

Annual herb up to 3 cm. Flowers green, white and yellow. Uncommon. Winter inundated claypan. Brown-grey clay. Amphibromus grassland. Associated species: Amphibromus nervosus, Cynogeton lineare, Gratiola pubescens, Chorizandra enodis, Burchardia multiflora, Stylidium roseolatum, Romulea rosea. Very good condition. Floristic community: herb rich shrublands in claypans (8). Burnt March 2009.

Loc.: Brixton Street Wetlands, Kenwick

Lat.: 32°1'56.3" S **Long.:** 115°58'5.8" E (GDA94)

Coll.: K.L. Brown, D. Mitchell & G. Paczkowska **Date:** 28/10/2009

Voucher: Greater Brixton Field Herbarium

Photos: K.L. Brown



Greater Brixton Field Herbarium



KLB 828



Myriocephalus occidentalis
Family: Asteraceae

Scan: G. Paczkowska

This collection has been lodged at the WA Herbarium, Perth. More information on it can be accessed via the Specimens page on FloraBase (<http://florabase.dpaw.wa.gov.au/search/specimen/>)

Podolepis gracilis (Lehm.) Graham

Family: Asteraceae

*Podolepis gracilis* (Lehm.) Graham

Asteraceae

Annual herb to 40 cm. Petals white, pink underneath. Common. Wet flats. Grey clay, seasonally wet. *Melaleuca lateritia* shrublands. Associated species: *Leptocarpus canus*, *L. coangustatus*, *Haemodorum simplex*, *Thysanotus patersonii*, *Hyalosperma cotula*, *Chorizandra enodis*, *Melaleuca lateritia*, *Stylidium roseoalatum*, *Romulea rosea*. Excellent condition. Floristic community: herb rich shrublands in claypans (8).

Loc.: Brixton Street Wetlands, Kenwick**Lat.:** 32°1'51.0" S **Long.:** 115°58'17.8" E (GDA94)**Coll.:** K.L. Brown, D. Mitchell & G. Paczkowska **Date:** 28/10/2009**Voucher:** Greater Brixton Field Herbarium

Photos: K.L. Brown



Greater Brixton Field Herbarium

KLB 824

Podolepis gracilis
Family: Asteraceae

Scan: G. Paczkowska

This collection has been lodged at the WA Herbarium, Perth. More information on it can be accessed via the Specimens page on FloraBase (<http://florabase.dpaw.wa.gov.au/search/specimen/>)

*Rhodanthe pyrethrum* (Steetz) Paul G. Wilson

Family: Asteraceae

*Rhodanthe pyrethrum* (Steetz) Paul G. Wilson

Asteraceae

Annual herb to 10 cm. Flowers white-cream. Locally common. Winter inundated claypan. Grey-brown clay. *Melaleuca lateritia* shrubland/*Amphibromus* grassland. Associated species: *Leptocarpus coangustatus*, *Astartea affinis*, *Isotoma pusilla*, *Melaleuca lateritia*. Excellent condition. Floristic community: herb rich shrublands in claypans (8).

Loc.: Brixton Street Wetlands, Kenwick**Lat.:** 32°1'47.0" S **Long.:** 115°58'16.5" E (GDA94)**Coll.:** K.L. Brown, R.K.J. Hayes & G. Paczkowska KLB770**Date:** 26/11/2008**Voucher:** Greater Brixton Field Herbarium

Photos: K.L. Brown



KLB 770



Greater Brixton Field Herbarium



Rhodanthe pyrethrum
Family: Asteraceae

Scan: G. Paczkowska

This collection has been lodged at the WA Herbarium, Perth. More information on it can be accessed via the Specimens page on FloraBase (<http://florabase.dpaw.wa.gov.au/search/specimen/>)



Senecio multicaulis A.Rich. subsp. *multicaulis*

Family: Asteraceae



Senecio multicaulis A.Rich. subsp. *multicaulis*

Asteraceae

Annual herb to 50 cm. Yellow flowers. Uncommon. Low sandy rise. Grey-brown sandy loam. Marri woodlands. Associated species: *Corymbia calophylla*, *Mesomelaena tetragona*, *Gastrolobium capitatum*, *Xanthorrhoea* sp., *Briza maxima*. Very good condition. Floristic community: *Corymbia calophylla*-*Kingia australis* woodlands on heavy soils (3a). *Watsonia* infestation. Some herbicide damage.

Loc.: Brixton Street Wetlands, Kenwick

Lat.: 32°1'53.3" S **Long.:** 115°58'8.8" E (GDA94)

Coll.: K.L. Brown & G. Paczkowska KLB754 **Date:** 13/10/2008

Voucher: Greater Brixton Field Herbarium

Photos: K.L. Brown



Greater Brixton Field Herbarium



Senecio multicaulis subsp. *multicaulis*
Family: Asteraceae

Scan: G. Paczkowska

This collection has been lodged at the WA Herbarium, Perth. More information on it can be accessed via the Specimens page on FloraBase (<http://florabase.dpaw.wa.gov.au/search/specimen/>)

*Siloxerus humifusus* Labill.

Family: Asteraceae

*Siloxerus humifusus* Labill.

Asteraceae

Annual herb to 2.5 cm. Flowers cream. Locally common. Wet flats, near path. Grey-yellow sandy loam. *Viminaria juncea* tall shrubland. Associated species: *Hakea trifurcata*, *Verticordia densiflora*, *Xanthorrhoea* sp., *Stylidium dichotomum*, *Hyalosperma cotula*, *Neurachne alopecuroidea*, *Levenhookia pusilla*. Excellent to very good condition. Floristic community: herb rich shrublands in claypans (8).

Loc.: Brixton Street Wetlands, Kenwick**Lat.:** 32°1'52.9" S **Long.:** 115°58'19.2" E (GDA94)**Coll.:** K.L. Brown & G. Paczkowska KLB887 **Date:** 10/11/2011**Voucher:** Greater Brixton Field Herbarium

Photos: K.L. Brown



KLB 887

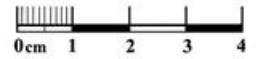

Greater Brixton Field Herbarium



Siloxerus humifusus
Family: Asteraceae

Scan: G. Paczkowska

This collection has been lodged at the WA Herbarium, Perth. More information on it can be accessed via the Specimens page on FloraBase (<http://florabase.dpaw.wa.gov.au/search/specimen/>)

Siloxerus multiflorus Nees

Family: Asteraceae

*Siloxerus multiflorus* Nees
Asteraceae

Annual herb to 3 cm. Flowers white-cream and yellow. Locally abundant. Wet flats. Seasonally inundated. Brown sandy clay. *Viminaria juncea* tall shrubland. Associated species: *Melaleuca lateritia*, *Verticordia densiflora*, *Acacia lasiocarpa*, *Kunzea micrantha*, *Neurachne alopecuroidea*, *Opercularia vaginata*, *Schoenus odontocarpus*, *Utricularia multifida*, *Hyalosperma cotula*, *Borya scirpoidea*, *Centrolepis aristata*, *Hydrocotyle alata*. Excellent condition. Floristic community: herb rich shrublands in claypans (8).

Loc.: Brixton Street Wetlands, Kenwick**Lat.:** -32°1'58.0" S **Long.:** 115°58'7.4" E (GDA94)**Coll.:** G. Paczkowska & K.L. Brown GP105 **Date:** 04/10/2018**Voucher:** Greater Brixton Field Herbarium

Photos: K.L. Brown



GP 105



Greater Brixton Field Herbarium

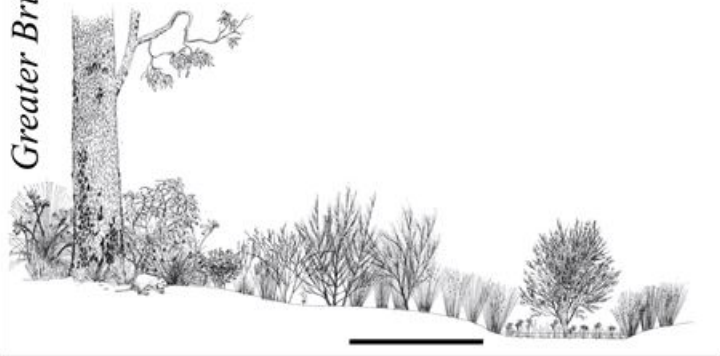

Siloxerus multiflorus
Family: Asteraceae

Scan: G. Paczkowska

This collection has been lodged at the WA Herbarium, Perth. More information on it can be accessed via the Specimens page on FloraBase (<http://florabase.dpaw.wa.gov.au/search/specimen/>)

Trichocline spathulata (DC.) J.H.Willis

Family: Asteraceae

*Trichocline spathulata* (DC.) J.H.Willis

Asteraceae

Perennial herb to 25 cm. Flowers white with yellow center, back of petals maroon. Occasional. Wet flats. Seasonally wet. Grey-yellow sand. *Viminaria juncea* tall shrubland. Associated species: *Viminaria juncea*, *Cyathochaeta avenacea*, *Ptilotus manglesii*, *Hakea trifurcata*, *Centrolepis aristata*, *Neurachne alopecuroidea*. Excellent condition. Floristic community: herb rich shrublands in claypans (8). Burnt March 2009.

Loc.: Brixton Street Wetlands, Kenwick**Lat.:** 32°2'0.5" S **Long.:** 115°58'7.6" E (GDA94)**Coll.:** K.L. Brown & G. Paczkowska **KLB837** **Date:** 25/11/2009**Voucher:** Greater Brixton Field Herbarium

Photos: K.L. Brown



Greater Brixton Field Herbarium



KLB 837



Trichocline spathulata
Family: Asteraceae

Scan: G. Paczkowska

This collection has been lodged at the WA Herbarium, Perth. More information on it can be accessed via the Specimens page on FloraBase (<http://florabase.dpaw.wa.gov.au/search/specimen/>)

*Borya scirpoidea* Lindl.

Family: Boryaceae

*Borya scirpoidea* Lindl.

Boryaceae

Perennial herb to 10 cm. Flowers white. Locally abundant. Wet flats. Seasonally wet. Cream-grey sandy clay. *Viminaria juncea* tall shrubland. Associated species: *Viminaria juncea*, *Kunzea micrantha*, *Hakea trifurcata*, *Hypocalymma angustifolium*, *Drosera gigantea*, *D. heterophylla*, *Neurachne alopecuroidea*. Excellent condition. Floristic community: herb rich shrublands in claypans (8).

Loc.: Brixton Street Wetlands, Kenwick**Lat.:** 32°1'52.5" S **Long.:** 115°58'10.7" E (GDA94)**Coll.:** G. Paczkowska & J. Cullity GP48 **Date:** 20/09/2010**Voucher:** Greater Brixton Field Herbarium

Photos: K.L. Brown, J. Cullity



GP 48

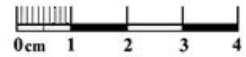

Greater Brixton Field Herbarium



Borya scirpoidea
Family: Boryaceae

Scan: G. Paczkowska

This collection has been lodged at the WA Herbarium, Perth. More information on it can be accessed via the Specimens page on FloraBase (<http://florabase.dpaw.wa.gov.au/search/specimen/>)

Borya sphaerocephala R.Br.

Family: Boryaceae

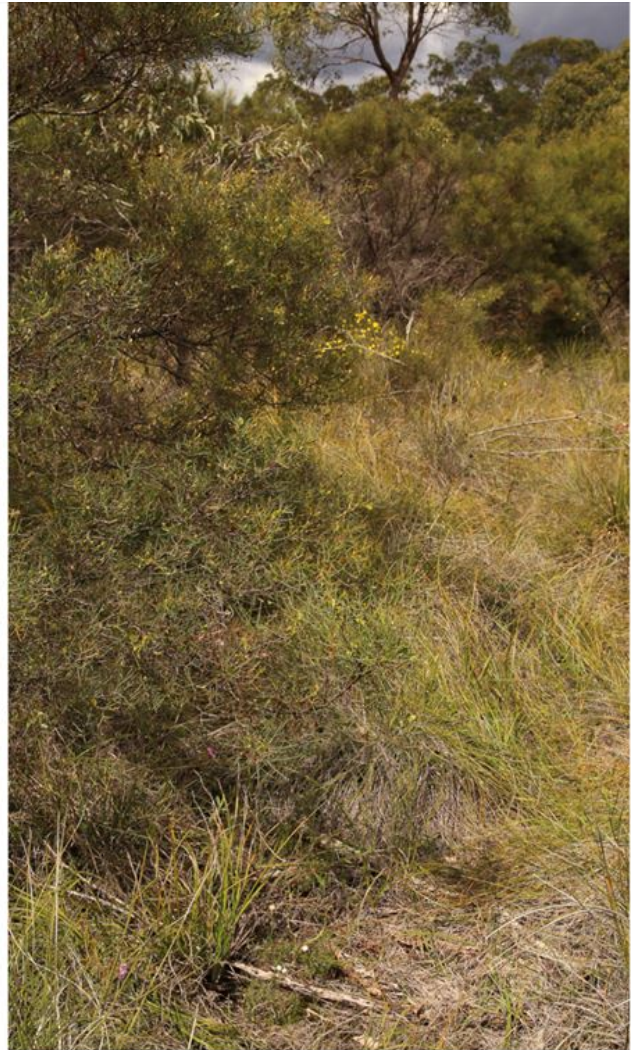
*Borya sphaerocephala* R.Br.
Boryaceae

Perennial herb to 8 cm. Flowers white. Uncommon. Wet flats. White-grey sandy loam. *Viminaria juncea* tall shrubland. Associated species: *Viminaria juncea*, *Hypocalymma angustifolium* subsp. *Dandaragan Plateau*, *Hakea trifurcata*, *Babingtonia camphorosmae*, *Tetraria octandra*, *Mesomelaena tetragona*, *Gastrolobium capitatum*, *Lepidosperma* aff. *pubisquamum*, *Neurachne alopecuroidea*, *Schoenus odontocarpus*. Excellent condition. Floristic community: herb rich shrublands in claypans (8).

Loc.: Brixton Street Wetlands, Kenwick**Lat.:** 32°1'50.2" S **Long.:** 115°58'19.9" E (GDA94)**Coll.:** G. Paczkowska & K.L. Brown GP110 **Date:** 04/10/2018**Voucher:** Greater Brixton Field Herbarium

Photos: K.L. Brown



Greater Brixton Field Herbarium



Borya sphaerocephala
Family: Boryaceae

Scan: G. Paczkowska

This collection has been lodged at the WA Herbarium, Perth. More information on it can be accessed via the Specimens page on FloraBase (<http://florabase.dpaw.wa.gov.au/search/specimen/>)

Isotoma pusilla Benth.

Family: Campanulaceae

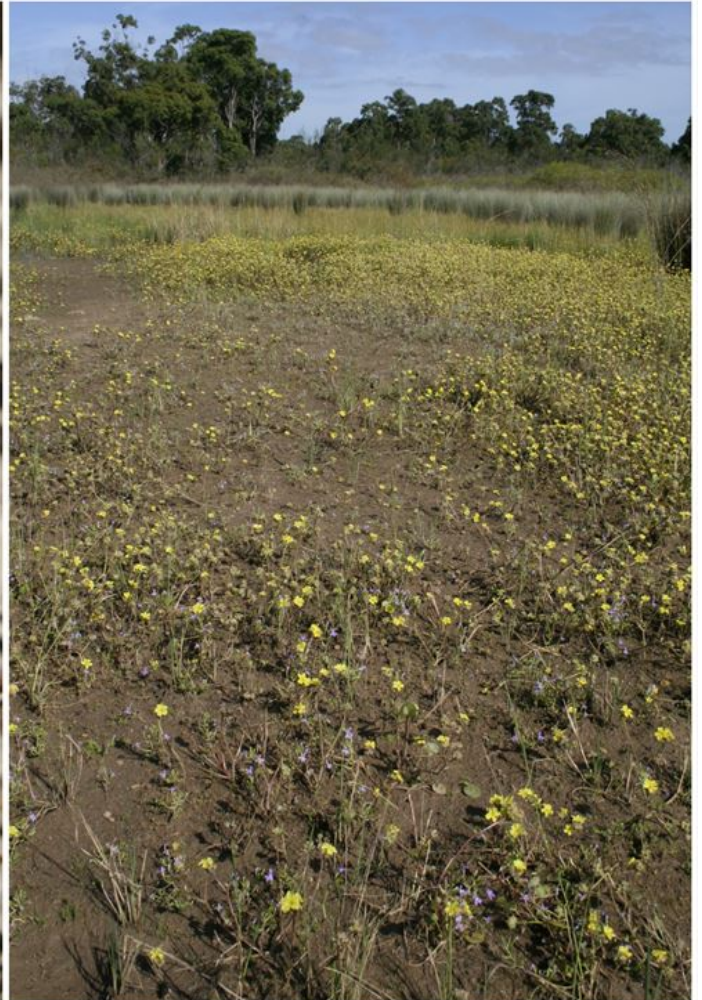
*Isotoma pusilla* Benth.

Campanulaceae

Erect annual to 5 cm high and 2 cm wide. Flowers white-purple. Abundant. Winter inundated claypan. Brown clay. *Melaleuca lateritia* shrubland/*Amphibromus* grassland. Associated species: *Melaleuca lateritia*, *Amphibromus nervosus*, *Astartea affinis*, *Leptocarpus* sp. Excellent condition. Floristic community: herb rich shrublands in claypans (8).

Loc.: Brixton Street Wetlands, Kenwick**Lat.:** 32°1'46.4" S **Long.:** 115°58'16.0" E (GDA94)**Coll.:** K.L. Brown & G. Paczkowska KLB681 **Date:** 27/11/2007**Voucher:** Greater Brixton Field Herbarium

Photos: K.L. Brown



Greater Brixton Field Herbarium



Isotoma pusilla
Family: Campanulaceae

Scan: G. Paczkowska

This collection has been lodged at the WA Herbarium, Perth. More information on it can be accessed via the Specimens page on FloraBase (<http://florabase.dpaw.wa.gov.au/search/specimen/>)

Allocasuarina humilis (Otto & F.Dietr.) L.A.S.Johnson

Family: Casuarinaceae

*Allocasuarina humilis* (Otto & F.Dietr.) L.A.S.Johnson

Casuarinaceae

Erect shrub to 2.5 m high x 1 m wide. Flowers red-pink, female. Locally common. Wet flats. Brown sandy clay, winter wet. *Viminaria juncea* tall shrubland, on the edge of Marri woodlands. Associated species: *Viminaria juncea*, *Hypocalymma angustifolium*, *Acacia lasiocarpa* var. *lasiocarpa*, *Verticordia densiflora*, *Corymbia calophylla*. Excellent condition. Floristic community: herb rich shrublands in claypans (8). Near a track.

Loc.: Brixton Street Wetlands, Kenwick**Lat.:** 32°1'43.4" S **Long.:** 115°58'22.5" E (GDA94)**Coll.:** K.L. Brown, K. McCreery & G. Paczkowska KLB849**Date:** 30/06/2010**Voucher:** Greater Brixton Field Herbarium

Photos: K.L. Brown



Greater Brixton Field Herbarium

KLB 849



Allocasuarina humilis
Family: Casuarinaceae

Scan: G. Paczkowska

This collection has been lodged at the WA Herbarium, Perth. More information on it can be accessed via the Specimens page on FloraBase (<http://florabase.dpaw.wa.gov.au/search/specimen/>)

Allocasuarina humilis (Otto & F.Dietr.) L.A.S.Johnson

Family: Casuarinaceae

*Allocasuarina humilis* (Otto & F.Dietr.) L.A.S.Johnson

Casuarinaceae

Erect shrub to 2.5 m high x 1 m wide. Flowers brown, male. Locally common. Wet flats. Brown sandy clay, winter wet. *Viminaria juncea* tall shrubland, on the edge of Marri woodlands. Associated species: *Viminaria juncea*, *Hypocalymma angustifolium*, *Acacia lasiocarpa* var. *lasiocarpa*, *Verticordia densiflora*, *Corymbia calophylla*. Excellent condition. Floristic community: herb rich shrublands in claypans (8). Near a track.

Loc.: Brixton Street Wetlands, Kenwick**Lat.:** 32°1'43.4" S **Long.:** 115°58'22.5" E (GDA94)**Coll.:** K.L. Brown, K. McCreery & G. Paczkowska KLB848**Date:** 30/06/2010**Voucher:** Greater Brixton Field Herbarium

Photos: K.L. Brown



Greater Brixton Field Herbarium

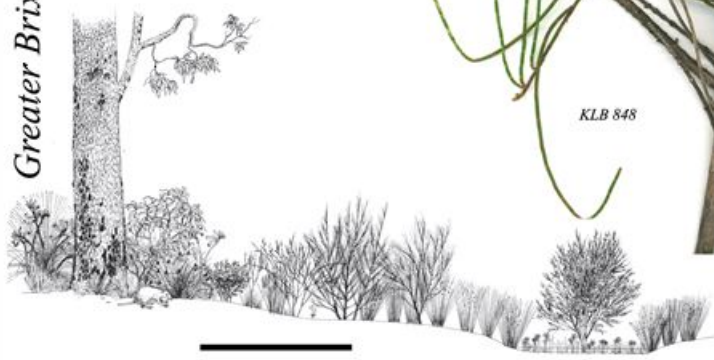

KLB 848

Allocasuarina humilis
Family: Casuarinaceae

Scan : G. Paczkowska

This collection has been lodged at the WA Herbarium, Perth. More information on it can be accessed via the Specimens page on FloraBase (<http://florabase.dpaw.wa.gov.au/search/specimen/>)

Tripterococcus brunonis Endl.

Family: Celastraceae

*Tripterococcus brunonis* Endl.

Celastraceae

Perennial herb to 40 cm. Flowers green & yellow. Rare. Wet flat. Grey sandy clay, wet. *Viminaria juncea* tall shrubland. Associated species: *Viminaria juncea*, *Hakea trifurcata*, *Xanthorrhoea* sp. *Banksia dallanneyi*, *Mesomelaena tetragona*, *Neurachne alopecuroidea*. Excellent condition. Floristic community: herb rich shrublands in claypans (8).

Loc.: Brixton Street Wetlands, Kenwick**Lat.:** 32°1'49.3" S **Long.:** 115°58'19.6" E (GDA94)**Coll.:** K.L. Brown & G. Paczkowska **KLB737** **Date:** 27/08/2008**Voucher:** Greater Brixton Field Herbarium

Photos: K.L. Brown



Greater Brixton Field Herbarium



KLB 737

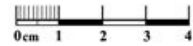

Tripterococcus brunonis
Family: Celastraceae

Scan: G. Paczkowska

This collection has been lodged at the WA Herbarium, Perth. More information on it can be accessed via the Specimens page on FloraBase (<http://florabase.dpaw.wa.gov.au/search/specimen/>)

Aphelia sp. Albany (B.G. Briggs 596)

Family: Centrolepidaceae

*Aphelia* sp. Albany (B.G. Briggs 596)

Centrolepidaceae

Annual herb to 8 cm. Flowers pink and grey. Locally abundant. Wet flats. Orange-brown sandy clay. *Viminaria juncea* tall shrubland. Associated species: *Schoenus odontocarpus*, *Sowerbaea laxiflora*, *Centrolepis aristata*, *Tribonanthes australis*. Excellent condition. Floristic community: herb rich shrublands in claypans (8). Burnt March 2009.

Loc.: Brixton Street Wetlands, Kenwick**Lat.:** 32°1'58.8" S **Long.:** 115°58'8.5" E (GDA94)**Coll.:** K.L. Brown. K. Thiele & G. Paczkowska KLB794 **Date:** 30/09/2009**Voucher:** Greater Brixton Field Herbarium

Photos: K.L. Brown



KLB 794



Greater Brixton Field Herbarium



Aphelia sp. Albany (B.G. Briggs 596)
Family: Centrolepidaceae

Scan: G. Paczkowska

This collection has been lodged at the WA Herbarium, Perth. More information on it can be accessed via the Specimens page on FloraBase (<http://florabase.dpaw.wa.gov.au/search/specimen/>)



Centrolepis aristata (R.Br.) Roem. & Schult.

Family: Centrolepidaceae



Centrolepis aristata (R.Br.) Roem. & Schult.

Centrolepidaceae

Annual herb to 10 cm. Flowers green and pink. Abundant. Winter inundated claypan. Brown clay. Amphibromus grassland.

Associated species: *Aponogeton hexatepalus*, *Amphibromus nervosus*, *Leptocarpus canus*, *Astartea* sp., *Viminaria juncea*. Excellent to very good condition. Some weeds present: couch (*Cynodon dactylon*) and *Lotus angustissimus*. Floristic community: herb rich shrublands in claypans (8).

Loc.: Brixton Street Wetlands, Kenwick

Lat.: 32°1'52.1" S **Long.:** 115°58'14.8" E (GDA94)

Coll.: K.L. Brown & G. Paczkowska KLB671 **Date:** 10/10/2007

Voucher: Greater Brixton Field Herbarium

Photos: K.L. Brown



Greater Brixton Field Herbarium



Centrolepis aristata
Family: Centrolepidaceae

Scan: G. Paczkowska

This collection has been lodged at the WA Herbarium, Perth. More information on it can be accessed via the Specimens page on FloraBase (<http://florabase.dpaw.wa.gov.au/search/specimen/>)

Centrolepis glabra (Sond.) Hieron.

Family: Centrolepidaceae

*Centrolepis glabra* (Sond.) Hieron.

Centrolepidaceae

Annual herb to 1 cm. Flowers purple. Locally common. Track, seasonally inundated. Orange-brown gravel. Disturbed areas. Associated species: *Isolepis hystrix*, *Centrolepis aristata*, *Hyalosperma cotula*, *Stylidium despectum*, *S. roseoalatum*, *Romulea rosea*.

Loc.: Brixton Street Wetlands, Kenwick**Lat.:** 32°1'55.7" S **Long.:** 115°58'10.7" E (GDA94)**Coll.:** K.L. Brown & G. Paczkowska **KLB884** **Date:** 11/10/2011**Voucher:** Greater Brixton Field Herbarium

Photos: K.L. Brown



Greater Brixton Field Herbarium



KLB 884



Centrolepis glabra
Family: Centrolepidaceae

Scan: G. Paczkowska

This collection has been lodged at the WA Herbarium, Perth. More information on it can be accessed via the Specimens page on FloraBase (<http://florabase.dpaw.wa.gov.au/search/specimen/>)

Centrolepis glabra (Sond.) Hieron.

Family: Centrolepidaceae

*Centrolepis glabra* (Sond.) Hieron.

Centrolepidaceae

Annual herb to 2 cm. Flowers red-brown. Occasional. Winter inundated claypan. White-grey clay, *Melaleuca lateritia* shrubland/*Amphibromus* grassland. Associated species: *Melaleuca lateritia*, *Astartea affinis*, *Amphibromus nervosus*, *Pimelea imbricata* var. *major*, *Leptocarpus canus*. Excellent condition. Floristic community: herb rich shrublands in claypans (8).

Loc.: Brixton Street Wetlands, Kenwick**Lat.:** 32°1'51.6" S **Long.:** 115°58'19.2" E (GDA94)**Coll.:** K.L. Brown & G. Paczkowska **Date:** 13/09/2012**Voucher:** Greater Brixton Field Herbarium, SCP Floristic Survey - 2012 Rescoring Brix04

Photos: K.L. Brown



Greater Brixton Field Herbarium



KLB 904



Centrolepis glabra
Family: Centrolepidaceae

Scan: G. Paczkowska

This collection has been lodged at the WA Herbarium, Perth. More information on it can be accessed via the Specimens page on FloraBase (<http://florabase.dpaw.wa.gov.au/search/specimen/>)

*Burchardia congesta* Lindl.

Family: Colchicaceae

*Burchardia congesta* Lindl.

Colchicaceae

Perennial herb to 70 cm. Flowers white-cream. Common. Low sandy rise. Grey sand, dry. Marri woodlands. Associated species: *Corymbia calophylla*, *Gastrolobium capitatum*, *Philotheca spicata*, *Acacia lasiocarpa* var. *lasiocarpa*, *Hibbertia hypericoides*, *Viminaria juncea*, *Xanthorrhoea* sp. Excellent condition. Floristic community: *Corymbia calophylla*-*Kingia australis* woodlands on heavy soils (3a).

Loc.: Brixton Street Wetlands, Kenwick**Lat.:** 32°1'51.0" S **Long.:** 115°58'21.7" E (GDA94)**Coll.:** K.L. Brown & G. Paczkowska KLB744 **Date:** 24/09/2008**Voucher:** Greater Brixton Field Herbarium

Photos: K.L. Brown



KLB 744

Greater Brixton Field Herbarium



Burchardia congesta
Family: Colchicaceae

Scan: G. Paczkowska

This collection has been lodged at the WA Herbarium, Perth. More information on it can be accessed via the Specimens page on FloraBase (<http://florabase.dpaw.wa.gov.au/search/specimen/>)

Burchardia multiflora Lindl.

Family: Colchicaceae

*Burchardia multiflora* Lindl.

Colchicaceae

Perennial herb to 0.2 m high, tuberous. Flowers white-pink. Common. Wet flat. Soil brown clay. *Viminaria juncea* tall shrubland. Associated species: *Viminaria juncea*, *Acacia lasiocarpa* var. *Jasiocarpa*, *Mesomelaena tetragona*, *Sowerbaea laxiflora*. Excellent condition. Floristic community: herb rich shrublands in claypans (8).

Loc.: Brixton Street Wetlands, Kenwick**Lat.:** 32°1'51.3" S **Long.:** 115°58'15.6" E (GDA94)**Coll.:** K.L. Brown & G. Paczkowska **KLB661** **Date:** 13/08/2007**Voucher:** Greater Brixton Field Herbarium

Photos: K.L. Brown, K. Thiele



Greater Brixton Field Herbarium

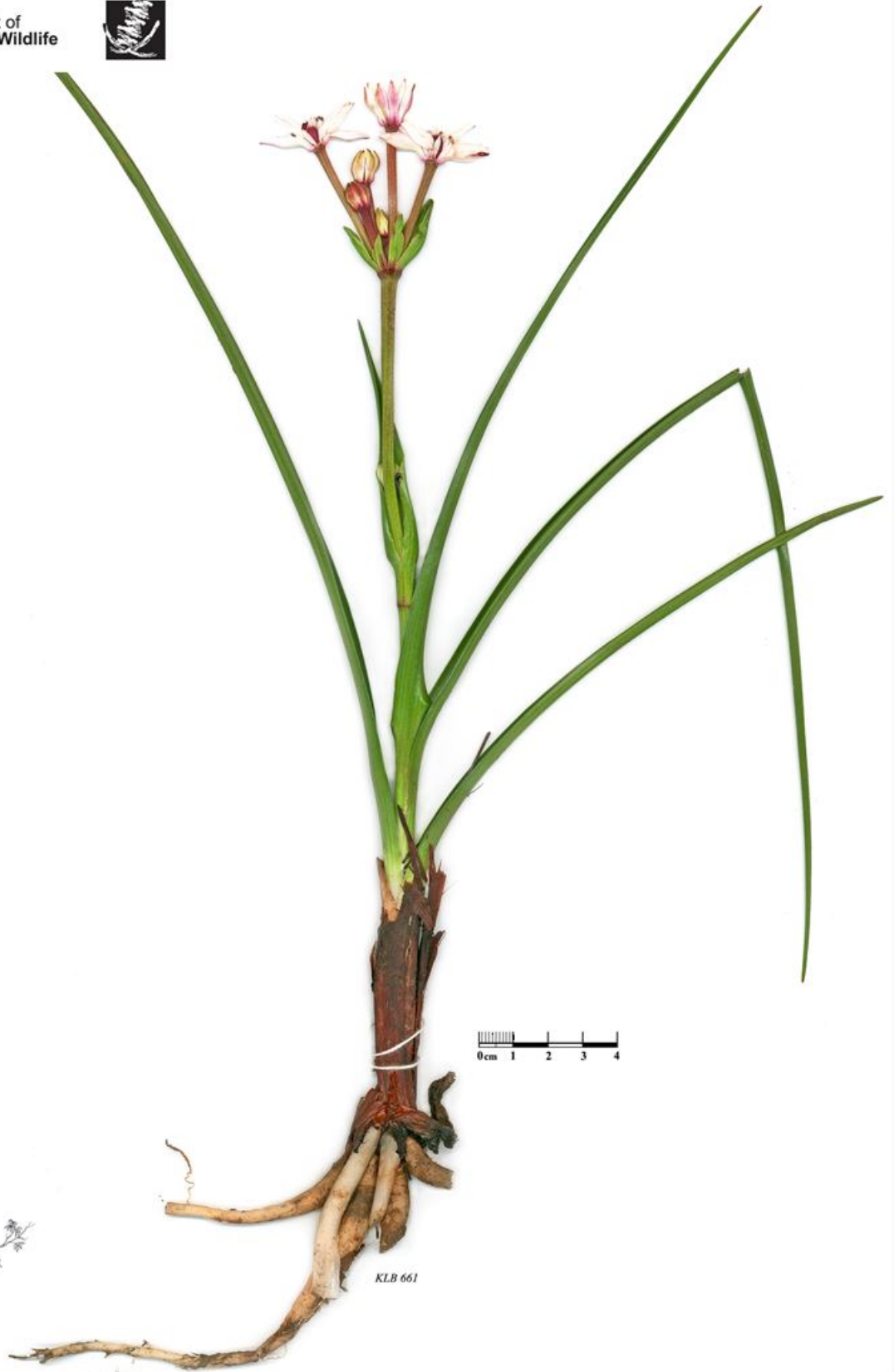

Burchardia multiflora
Family: Colchicaceae

Scan: G. Paczkowska

This collection has been lodged at the WA Herbarium, Perth. More information on it can be accessed via the Specimens page on FloraBase (<http://florabase.dpaw.wa.gov.au/search/specimen/>)

*Wurmbea dioica* subsp. *alba* T.Macfarlane

Family: Colchicaceae

*Wurmbea dioica* subsp. *alba* T.Macfarlane

Colchicaceae

Perennial herb to 0.2 m high, tuberous. Flowers white. Common. Claypan, growing in standing water. Brown clay. Open sedgeland of *Leptocarpus coangustus*, *Astartea affinis*, *Amphibromus nervosus*, *Chorizandra enodis*. Excellent condition. Floristic community: herb rich shrublands in claypans (8).

Loc.: Brixton Street Wetlands, Kenwick**Lat.:** 32°1'52.8" S **Long.:** 115°58'14.4" E (GDA94)**Coll.:** K.L. Brown & G. Paczkowska **KLB662** **Date:** 13/08/2007**Voucher:** Greater Brixton Field Herbarium

Photos: K.L. Brown



Greater Brixton Field Herbarium



KLB 662

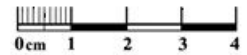

Wurmbea dioica subsp. *alba*
Family: Colchicaceae

This collection has been lodged at the WA Herbarium, Perth. More information on it can be accessed via the Specimens page on FloraBase (<http://florabase.dpaw.wa.gov.au/search/specimen/>)

*Wurmbea dioica* subsp. *alba* T.Macfarlane

Family: Colchicaceae

*Wurmbea dioica* subsp. *alba* T.Macfarlane

Colchicaceae

Perennial herb 1 to 5 cm. Flowers white-pink. Uncommon. Seasonally inundated wet flats. Brown clay. *Viminaria juncea* tall shrublands. Associated species: *Schoenus odontocarpus*, *Viminaria juncea*, *Melaleuca lateritia*, *Hydrocotyle* sp., *Tribonanthes australis*, *Briza* sp. Very good condition. Floristic community: herb rich shrublands in claypans (8). Burnt March 2009.

Loc.: Brixton Street Wetlands, Kenwick**Lat.:** 32°1'59.3" S **Long.:** 115°58'10.8" E (GDA94)**Coll.:** K.L. Brown & G. Paczkowska KLB788 **Date:** 31/08/2009**Voucher:** Greater Brixton Field Herbarium

Photos: K.L. Brown



KLB 788

Greater Brixton Field Herbarium



Wurmbea dioica subsp. *alba*
Family: Colchicaceae

Scan: G. Paczkowska

This collection has been lodged at the WA Herbarium, Perth. More information on it can be accessed via the Specimens page on FloraBase (<http://florabase.dpaw.wa.gov.au/search/specimen/>)

Crassula colorata var. *acuminata* (Reader) Toelken

Family: Crassulaceae

*Crassula colorata* var. *acuminata* (Reader) Toelken

Crassulaceae

Succulent annual herb to 8 cm. Flowers green. Abundant. On a track. Yellow sand. Associated species: *Ursinia anthemoides*, *Senecio vulgaris*, *Vulpia* sp., *Hypochaeris glabra*, *Arctotheca calendula*, *Erodium botrys*.

Loc.: Brixton Street Wetlands, Kenwick**Lat.:** 32°1'51.7" S **Long.:** 115°58'22.9" E (GDA94)**Coll.:** K.L. Brown & G. Paćzkowska KLB869 **Date:** 03/08/2011**Voucher:** Greater Brixton Field Herbarium

Photos: K.L. Brown



KLB 869



Greater Brixton Field Herbarium



Crassula colorata var. *acuminata*
Family: Crassulaceae

Scan: G. Paczkowska

This collection has been lodged at the WA Herbarium, Perth. More information on it can be accessed via the Specimens page on FloraBase (<http://florabase.dpaw.wa.gov.au/search/specimen/>)

Baumea arthropylla (Nees) Boeck.

Family: Cyperaceae

*Baumea arthropylla* (Nees) Boeck.

Cyperaceae

Perennial erect sedge to 75-90 cm. Flowers cream-brown. Locally common. Winter inundated claypan. Grey clay. Melaleuca lateritia shrubland/Amphibromus grassland. Associated species: Amphibromus nervosus, Cynogeton lineare, Rhodanthe pyrethrum, Gratiola pubescent, Aponogeton hexatpalus, Chorizandra enodis. Excellent condition. Floristic community: herb rich shrublands in claypans (8). Very short period of inundation, winter 2010.

Loc.: Brixton Street Wetlands, Kenwick**Lat.:** 32°1'46.6" S **Long.:** 115°58'17.1" E (GDA94)**Coll.:** K.L. Brown, J. Cullity & G. Paezkowska KLB856 **Date:** 08/10/2010**Voucher:** Greater Brixton Field Herbarium

Photos: K.L. Brown



Department of Parks and Wildlife



Greater Brixton Field Herbarium



KLB 856



Baumea arthropylla
Family: Cyperaceae

Scan: G. Paczkowska

This collection has been lodged at the WA Herbarium, Perth. More information on it can be accessed via the Specimens page on FloraBase (<http://florabase.dpaw.wa.gov.au/search/specimen/>)

Bolboschoenus caldwellii (V.J.Cook) Sojak

Family: Cyperaceae

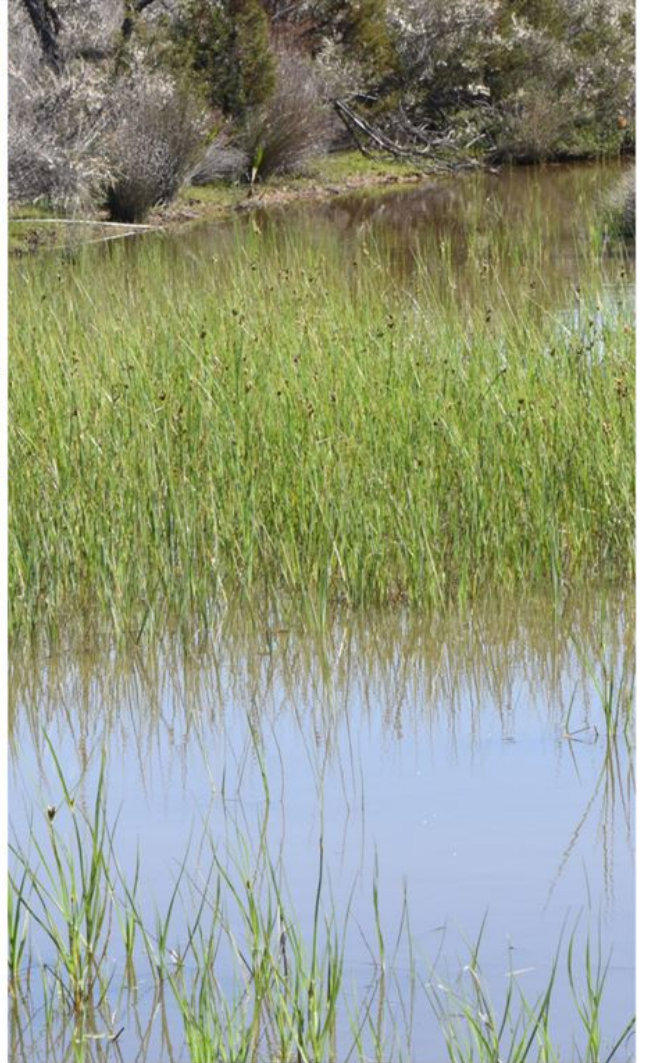

Bolboschoenus caldwellii (V.J.Cook) Sojak
Cyperaceae

Rhizomatous perennial herb (sedge) to 0.7 m. Flowers yellow cream-brown. Locally abundant. Seasonally inundated depression. Brown-black sandy clay. *Viminaria juncea* Tall Shrubland. Associated species: *Viminaria juncea*, *Callitris pyramidalis*, *Gahnia trifida*, *Hypocalymma balbakiae* ms, *Chaetanthus aristatus*, *Acanthocarpus canaliculatus*, *Watsonia meriana*. Very good condition.

Loc.: Greater Brixton Street Wetlands, Wanaping Block, near Brixton St overpass, Kenwick

Lat.: 32°1'39.9" S **Long.:** 115°58'19.8" E (GDA94)

Coll.: G. Paczkowska, K.L. Brown & C. Prideaux GP119 **Date:** 22/08/2019

Voucher: Greater Brixton Field Herbarium

Photos: K.L. Brown



Bolboschoenus caldwellii
Family: Cyperaceae

Scan: G. Paczkowska

This collection has been lodged at the WA Herbarium, Perth. More information on it can be accessed via the Specimens page on FloraBase (<http://florabase.dpaw.wa.gov.au/search/specimen/>)

Chorizandra enodis Nees

Family: Cyperaceae

*Chorizandra enodis* Nees

Cyperaceae

Perennial herb to 30 cm. Flowers brown. Locally common. Winter inundated claypan. Brown clay. Open sedgeland. Associated species: *Leptocarpus canus*, *Astartea affinis*, *Amphibromus nervosus*, *Viminaria juncea*, *Romulea rosea*. Very good condition. Floristic community: herb rich shrublands in claypans (8).

Loc.: Brixton Street Wetlands, Kenwick**Lat.:** 32°1'41.0" S **Long.:** 115°58'16.2" E (GDA94)**Coll.:** K.L. Brown & G. Paczkowska KLB717 **Date:** 11/07/2017**Voucher:** Greater Brixton Field Herbarium

Photos: K.L. Brown



Greater Brixton Field Herbarium



KLB 716



Chorizandra enodis
Family: Cyperaceae

Scan: G. Paczkowska

This collection has been lodged at the WA Herbarium, Perth. More information on it can be accessed via the Specimens page on FloraBase (<http://florabase.dpaw.wa.gov.au/search/specimen/>)

Chorizandra multiarticulata Nees

Family: Cyperaceae

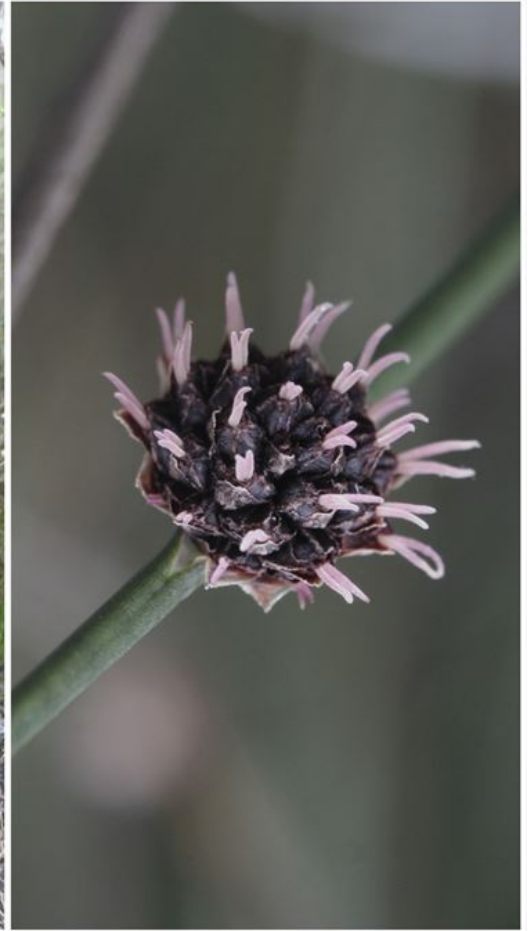
*Chorizandra multiarticulata* Nees

Cyperaceae

Perennial sedge to 25 cm. Pink and brown flowers. Common along drainage line. Winter inundated claypan. Sandy clay. *Viminaria juncea* tall shrubland. Associated species: *Viminaria juncea*, *Verticordia densiflora*, *Acacia lasiocarpa* var. *lasiocarpa*, *Romulea rosea*, *Neurachne alopecuroidea*. Excellent condition. Floristic community: herb rich shrublands in claypans (8).

Loc.: Brixton Street Wetlands, Kenwick**Lat.:** 32°1'45.6" S **Long.:** 115°58'23.4" E (GDA94)**Coll.:** K.L. Brown, R.K.J. Hayes & G. Paczkowska KLB721**Date:** 23/07/2008**Voucher:** Greater Brixton Field Herbarium

Photos: K.L. Brown



Greater Brixton Field Herbarium



KLB 721



Chorizandra multiarticulata
Family: Cyperaceae

Scan: G. Paczkowska

This collection has been lodged at the WA Herbarium, Perth. More information on it can be accessed via the Specimens page on FloraBase (<http://florabase.dpaw.wa.gov.au/search/specimen/>)

Cyathochaeta avenacea (R.Br.) Benth.

Family: Cyperaceae

*Cyathochaeta avenacea* (R.Br.) Benth.

Cyperaceae

Erect perennial sedge to 1.5 m. Flowers cream-yellow-brown. Common. Winter inundated claypan. Orange-brown sandy loam. *Viminaria juncea* tall shrubland. Associated species: *Viminaria juncea*, *Verticordia plumosa*, *Leptocarpus coangustatus*. Excellent condition. Floristic community: herb rich shrublands in claypans (8).

Loc.: Brixton Street Wetlands, Kenwick**Lat.:** 32°1'49.3" S **Long.:** 115°58'14.3" E (GDA94)**Coll.:** K.L. Brown, R.K.J. Hayes & G. Paczkowska KLB771**Date:** 26/11/2008**Voucher:** Greater Brixton Field Herbarium

Photos: K.L. Brown



Greater Brixton Field Herbarium



KLB 771

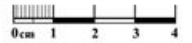

Cyathochaeta avenacea
Family: Cyperaceae

Scan: G. Paczkowska

This collection has been lodged at the WA Herbarium, Perth. More information on it can be accessed via the Specimens page on FloraBase (<http://florabase.dpaw.wa.gov.au/search/specimen/>)

*Eleocharis acuta* R.Br.

Family: Cyperaceae

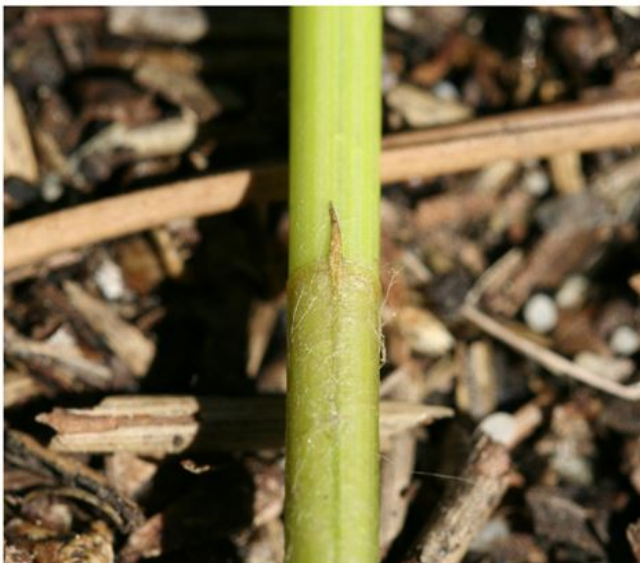
*Eleocharis acuta* R.Br.

Cyperaceae

Perennial rhizomatous aquatic sedge to 50 cm. Flowers cream-brown. Locally common. Winter inundated claypan. Grey clay. Melaleuca lateritia shrubland/Amphibromus grassland. Associated species; Leptocarpus canus, Viminaria juncea, Melaleuca lateritia, Amphibromus nervosus, Astartea affinis. Excellent condition. Floristic community: herb rich shrublands in claypans (8).

Loc.: Brixton Street Wetlands, Kenwick**Lat.:** 32°1'41.2" S **Long.:** 115°58'17.6" E (GDA94)**Coll.:** K.L. Brown & G. Paczkowska KLB874 **Date:** 29/09/2011**Voucher:** Greater Brixton Field Herbarium

Photos: K.L. Brown



Greater Brixton Field Herbarium



KLB 874



Eleocharis acuta
Family: Cyperaceae

Scan: G. Paczkowska

This collection has been lodged at the WA Herbarium, Perth. More information on it can be accessed via the Specimens page on FloraBase (<http://florabase.dpaw.wa.gov.au/search/specimen/>)

*Eleocharis keigheryi* K.L.Wilson

Family: Cyperaceae

*Eleocharis keigheryi* K.L.Wilson

Cyperaceae

Perennial herb. Flowers green. Common. Winter inundated claypan. Seasonally inundated pale brown clay. Clay pan. Associated species: *Aponogeton hexatepalus*, *Cycnogeton lineare*. Excellent condition. Floristic community: herb rich shrublands in claypans (8).

Loc.: Brixton Street Wetlands, Kenwick**Lat.:** **S Long.:** **E (GDA94)****Coll.:** K.L. Brown & G. Paczkowska KLB667 **Date:** 29/08/2007**Voucher:** Greater Brixton Field Herbarium

Photos: K.L. Brown



Greater Brixton Field Herbarium



KLB 667

Eleocharis keigheryi
Family: Cyperaceae

Scan: G. Paczkowska

This collection has been lodged at the WA Herbarium, Perth. More information on it can be accessed via the Specimens page on FloraBase (<http://florabase.dpaw.wa.gov.au/search/specimen/>)

*Isolepis cyperoides* R.Br.

Family: Cyperaceae

*Isolepis cyperoides* R.Br.

Cyperaceae

Annual herb to 25 cm. Flowers green. Locally common. Wet flats. Orange-brown sandy clay. *Viminaria juncea* tall shrubland. Associated species: *Schoenus odontocarpus*, *Sowerbaea laxiflora*, *Centrolepis aristata*, *Tribonanthes australis*. Excellent condition. Floristic community: herb rich shrublands in claypans (8). Burnt March 2009.

Loc.: Brixton Street Wetlands, Kenwick**Lat.:** 32°1'58.8" S **Long.:** 115°58'8.5" E (GDA94)**Coll.:** K.L. Brown. K. Thiele & G. Paczkowska **KLB796** **Date:** 30/09/2009**Voucher:** Greater Brixton Field Herbarium

Photos: K.L. Brown



Greater Brixton Field Herbarium



KLB 796



Isolepis cyperoides
Family: Cyperaceae

Scan: G. Paczkowska

This collection has been lodged at the WA Herbarium, Perth. More information on it can be accessed via the Specimens page on FloraBase (<http://florabase.dpaw.wa.gov.au/search/specimen/>)

*Isolepis hookeriana* Boeck.

Family: Cyperaceae

*Isolepis hookeriana* Boeck.

Cyperaceae

Annual herb to 15 cm. Flowers green-white. Uncommon. Wet flats. Brown-orange sandy clay. *Viminaria juncea* tall shrubland. Associated species: *Cyathochaeta avenacea*, *Schoenus elegans*, *Isolepis cyperoides*, *Juncus capitatus*, *Acacia lasiocarpa* var. *lasiocarpa*, *Silene gallica*, *Hesperantha falcata*, *Viminaria juncea*, *Briza minor*. Very good condition. Floristic community: herb rich shrublands in claypans (8). Burnt March 2009.

Loc.: Brixton Street Wetlands, Kenwick**Lat.:** 32°1'58.5" S **Long.:** 115°58'7.7" E (GDA94)**Coll.:** K.L. Brown, K. Thiele & G. Paczkowska **Date:** 30/09/2009**Voucher:** Greater Brixton Field Herbarium

Photos: K.L. Brown



KLB 799

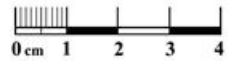

Greater Brixton Field Herbarium

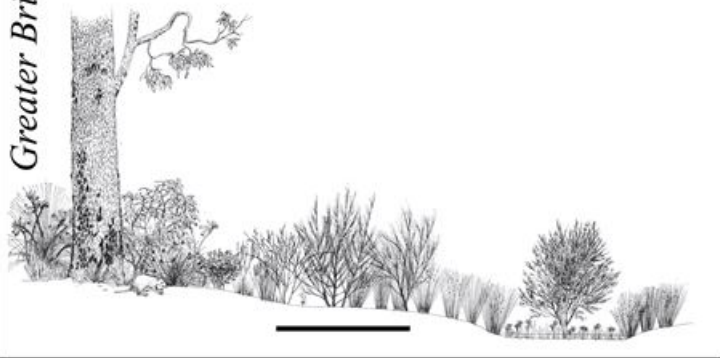

Isolepis hookeriana
Family: Cyperaceae

Scan: G. Paczkowska

This collection has been lodged at the WA Herbarium, Perth. More information on it can be accessed via the Specimens page on FloraBase (<http://florabase.dpaw.wa.gov.au/search/specimen/>)

*Isolepis marginata* (Thunb.) A.Dietr.

Family: Cyperaceae

*Isolepis marginata* (Thunb.) A.Dietr.

Cyperaceae

Annual herb 10 to 15 cm high. Flowers green. Common. Wet flats. Orange-brown sandy clay. *Viminaria juncea* tall shrubland. Associated species: *Schoenus odontocarpus*, *Sowerbaea laxiflora*, *Centrolepis aristata*, *Tribonanthes australis*. Excellent condition. Floristic community: herb rich shrublands in claypans (8). Burnt March 2009.

Loc.: Brixton Street Wetlands, Kenwick**Lat.:** 32°1'58.8" S **Long.:** 115°58'8.5" E (GDA94)**Coll.:** K.L. Brown. K. Thiele & G. Paczkowska KLB795 **Date:** 30/09/2009**Voucher:** Greater Brixton Field Herbarium

Photos: K.L. Brown



KLB 795



Greater Brixton Field Herbarium



Isolepis marginata
Family: Cyperaceae

Scan: G. Paczkowska

This collection has been lodged at the WA Herbarium, Perth. More information on it can be accessed via the Specimens page on FloraBase (<http://florabase.dpaw.wa.gov.au/search/specimen/>)

Lepidosperma aff. costale

Family: Cyperaceae

*Lepidosperma aff. costale*

Cyperaceae

Perennial caespitose herb to 70 cm x 1 m wide. Flowers brown-yellow. Locally common. Wet flats. Seasonally inundated. Brown sandy clay. *Viminaria juncea* tall shrubland, on the edge of Marri woodlands. Associated species: *Viminaria juncea*, *Acacia lasiocarpa* var. *lasiocarpa*, *Melaleuca viminea*, *Ehrharta calycina*. Very good condition. Floristic community: herb rich shrublands in claypans (8). Close to old soil dumps.

Loc.: Brixton Street Wetlands, Kenwick**Lat.:** 32°1'51.7" S **Long.:** 115°58'7.7" E (GDA94)**Coll.:** K.L. Brown, R.K.J. Hayes, G. Barrett & G. Paczkowska
KLB697 Date: 30/04/2008**Voucher:** Greater Brixton Field Herbarium

Photos: K.L. Brown



Department of
Parks and Wildlife



KLB 697



Lepidosperma aff. *costale*
Family: Cyperaceae

Scan: G. Paczkowska

This collection has been lodged at the WA Herbarium, Perth. More information on it can be accessed via the Specimens page on FloraBase (<http://florabase.dpaw.wa.gov.au/search/specimen/>)

*Lepidosperma aff. drummondii*

Family: Cyperaceae

*Lepidosperma aff. drummondii*

Cyperaceae

Perennial herb to 50 cm. Flowers brown-red with yellow stamens and stigmas. Occasional. Wet flats. Seasonally inundated. Brown sandy clay with surface gravel. *Viminaria juncea* tall shrubland. Associated species: *Viminaria juncea*, *Neurachne alopecuroidea*, *Verticordia densiflora*, *Kunzea micrantha*, *Cyathochaeta avenacea*. Excellent condition. Floristic community: herb rich shrublands in claypans (8).

Loc.: Brixton Street Wetlands, Kenwick**Lat.:** 32°1'52.2" S **Long.:** 115°58'14.4" E (GDA94)**Coll.:** K.L. Brown, R.K.J. Hayes, G. Barrett & G. Paczkowska
KLB696 Date: 30/04/2008**Voucher:** Greater Brixton Field Herbarium

Photos: K.L. Brown



Greater Brixton Field Herbarium



KLB 696

Lepidosperma aff. *drummondii*
Family: Cyperaceae

Scan: G. Paczkowska

This collection has been lodged at the WA Herbarium, Perth. More information on it can be accessed via the Specimens page on FloraBase (<http://florabase.dpaw.wa.gov.au/search/specimen/>)

*Lepidosperma* aff. *pubisquameum*

Family: Cyperaceae

*Lepidosperma* aff. *pubisquameum*
Cyperaceae

Rhizomatous perennial herb to 50 cm. Flowers yellow and brown. Common. Dry flat. Grey sandy loam. Marri woodlands. Associated species: *Corymbia calophylla*, *Tetraria octandra*, *Viminaria juncea*, *Burchardia congesta*, *Hibbertia hypericoides*. Excellent condition. Floristic community: *Corymbia calophylla*-*Kingia australis* woodlands on heavy soils (3a). Scattered *Briza maxima*. Burnt 5 years ago.

Loc.: Brixton Street Wetlands, Kenwick**Lat.:** 32°1'57.4" S **Long.:** 115°58'10.6" E (GDA94)**Coll.:** K.L. Brown, V. Clarke, K. McCreery & G. Paczkowska
KLB842 Date: 28/04/2010**Voucher:** Greater Brixton Field Herbarium

Photos: K.L. Brown



KLB 842

0cm 1 2 3 4

Lepidosperma aff. *pubisquameum*
Family: Cyperaceae

Scan: G. Paczkowska

This collection has been lodged at the WA Herbarium, Perth. More information on it can be accessed via the Specimens page on FloraBase (<http://florabase.dpaw.wa.gov.au/search/specimen/>)

Lepidosperma rostratum S.T.Blake

Family: Cyperaceae

*Lepidosperma rostratum* S.T.Blake

Cyperaceae

Perennial herb to 40 m high x 40 cm wide. Finished flowering. Locally common. Wet flats. Seasonally inundated. Brown sandy clay. *Viminaria juncea* tall shrubland. Associated species: *Verticordia densiflora*, *Scaevola lanceolata*, *Pimelea imbricata* var. major, *Podolepis gracilis*, *Goodenia pulchella* subsp. Swan Coastal Plain B (L.W. Sage 2336), *Hyalosperma cotula*, *Tribonanthes australis*, *Haemodorum simplex*, *Viminaria juncea*, *Leptocarpus canus*, *Centrolepis aristata*. Excellent condition. Floristic community: herb rich shrublands in claypans (8). Rabbit activities impacting site,

Loc.: Brixton Street Wetlands, Kenwick**Lat.:** **S Long.:** **E (GDA94)****Coll.:** K.L. Brown & G. Paczkowska KLB898 **Date:** 12/01/2012**Voucher:** Greater Brixton Field Herbarium

Photos: K.L. Brown



Greater Brixton Field Herbarium



KLB 898

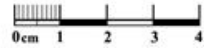

Lepidosperma rostratum
Family: Cyperaceae

Scan: G. Paczkowska

This collection has been lodged at the WA Herbarium, Perth. More information on it can be accessed via the Specimens page on FloraBase (<http://florabase.dpaw.wa.gov.au/search/specimen/>)

Lepidosperma sp. Margaret River (B.J. Lepschi 1841)

Family: Cyperaceae

*Lepidosperma* sp. Margaret River (B.J. Lepschi 1841)

Cyperaceae

Perennial herb to 70cm. Flowers brown-yellow. Uncommon. Wet flats. Seasonally inundated. Brown sandy clay. *Viminaria juncea* tall shrubland, on the edge of Marri woodlands. Associated species: *Viminaria juncea*, *Hakea candolleana*, *Gastrolobium capitatum*, *Mesomelaena tetragona*, *Banksia dallanneyi*, *Babingtonia camphorosmae*, *Neurachne alopecuroidea*, *Verticordia densiflora*, *Hibbertia hypericoides*. Excellent condition. Floristic community: herb rich shrublands in claypans (8).

Loc.: Brixton Street Wetlands, Kenwick**Lat.:** 32°1'46.4" S **Long.:** 115°58'13.6" E (GDA94)**Coll.:** K.L. Brown, R.K.J. Hayes, G. Barrett & G. Paczkowska
KLB699 Date: 30/04/2008**Voucher:** Greater Brixton Field Herbarium

Photos: K.L. Brown



Greater Brixton Field Herbarium



KLB 699

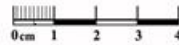

Lepidosperma sp. Margaret River
(B.J. Lepschi 1841)
Family: Cyperaceae

Scan: G. Paczkowska

This collection has been lodged at the WA Herbarium, Perth. More information on it can be accessed via the Specimens page on FloraBase (<http://florabase.dpaw.wa.gov.au/search/specimen/>)

Mesomelaena tetragona (R.Br.) Benth.

Family: Cyperaceae

*Mesomelaena tetragona* (R.Br.) Benth.

Cyperaceae

Perennial erect herb to 60 cm. Flowers brown-yellow. Common. Wet flats. Seasonally inundated. Brown sandy clay with surface gravel. *Viminaria juncea* tall shrubland. Associated species: *Viminaria juncea*, *Neurachne alopecuroidea*, *Verticordia densiflora*, *Kunzea micrantha*, *Cyathochaeta avenacea*. Excellent condition. Floristic community: herb rich shrublands in claypans (8).

Loc.: Brixton Street Wetlands, Kenwick**Lat.:** 32°1'52.2" S **Long.:** 115°58'14.4" E (GDA94)**Coll.:** K.L. Brown, R.K.J. Hayes, G. Barrett & G. Paczkowska
KLB695 Date: 14/06/2017**Voucher:** Greater Brixton Field Herbarium

Photos: K.L. Brown



Greater Brixton Field Herbarium



KLB 695



Mesomelaena tetragona
Family: Cyperaceae

Scan: G. Paczkowska

This collection has been lodged at the WA Herbarium, Perth. More information on it can be accessed via the Specimens page on FloraBase (<http://florabase.dpaw.wa.gov.au/search/specimen/>)

*Schoenus andrewsii* W.Fitzg.

Family: Cyperaceae

*Schoenus andrewsii* W.Fitzg.

Cyperaceae

Perennial sedge to 30 cm. Flowers yellow-brown. Rare. Winter-wet flats. Yellow-brown loamy sand. *Viminaria juncea* tall shrubland. Associated species: *Viminaria juncea*, *Neurachne alopecuroidea*, *Borya scirpoidea*, *Centrolepis aristata*, *Anigozanthos viridis*, *Mesomelaena tetragona*, *Briza minor*, *B. maxima*, *Avena barbata*. Excellent condition. Floristic community: herb rich shrublands in claypans (8). Burnt 2 years ago, summer 2006/07.

Loc.: Brixton Street Wetlands, Kenwick**Lat.:** 32°1'57.1" S **Long.:** 115°58'15.2" E (GDA94)**Coll.:** K.L. Brown, R.K.J. Hayes & G. Paczkowska KLB768
Date: 29/10/2008**Voucher:** Greater Brixton Field Herbarium

Photos: K.L. Brown



Greater Brixton Field Herbarium



KLB 768



Schoenus andrewsii
Family: Cyperaceae

Scan: G. Paczkowska

This collection has been lodged at the WA Herbarium, Perth. More information on it can be accessed via the Specimens page on FloraBase (<http://florabase.dpaw.wa.gov.au/search/specimen/>)

Schoenus bifidus (Nees) Boeckeler

Family: Cyperaceae

*Schoenus bifidus* (Nees) Boeckeler

Cyperaceae

Perennial herb 15 to 20 cm. Flowers brown-purple. Uncommon. Wet flats. Brown clay, seasonally wet. Edge of *Viminaria juncea* tall shrublands. Associated species: *Burchardia multiflora*, *Neurachne alopecuroidea*, *Borya scirpoidea*, *Centrolepis aristata*, *Xanthorrhoea* sp. Excellent condition. Floristic community: herb rich shrublands in claypans (8). Burnt March 2009.

Loc.: Brixton Street Wetlands, Kenwick**Lat.:** 32°1'57.2" S **Long.:** 115°58'6.9" E (GDA94)**Coll.:** K.L. Brown & G. Paczkowska KLB789 **Date:** 31/08/2009**Voucher:** Greater Brixton Field Herbarium

Photos: K.L. Brown



Greater Brixton Field Herbarium

KLB 789



Schoenus bifidus
Family: Cyperaceae

Scan: G. Paczkowska

This collection has been lodged at the WA Herbarium, Perth. More information on it can be accessed via the Specimens page on FloraBase (<http://florabase.dpaw.wa.gov.au/search/specimen/>)

Schoenus capillifolius D.A.Cooke

Family: Cyperaceae

*Schoenus capillifolius* D.A.Cooke

Cyperaceae

Annual aquatic herb to 2 cm. Flowers green and white, flowers when water dries out. Locally common. Winter inundated shallow drainage line next to a path. Grey clay. Associated species: *Amphibromus nervosus*, *Cynogeton lineare*, *Viminaria juncea*, *Romulea rosea*. Good condition.

Loc.: Brixton Street Wetlands, Kenwick**Lat.:** 32°1'58.5" S **Long.:** 115°58'7.7" E (GDA94)**Coll.:** K.L. Brown, K. Thiele & G. Paczkowska KLB801 **Date:** 30/09/2009**Voucher:** Greater Brixton Field Herbarium

Photos: K.L. Brown



Greater Brixton Field Herbarium



Schoenus capillifolius
Family: Cyperaceae

Scan: G. Paczkowska

This collection has been lodged at the WA Herbarium, Perth. More information on it can be accessed via the Specimens page on FloraBase (<http://florabase.dpaw.wa.gov.au/search/specimen/>)

Schoenus elegans S.T.Blake

Family: Cyperaceae

*Schoenus elegans* S.T.Blake

Cyperaceae

Annual herb to 20 cm. Flowers green with brown markings. Uncommon. Wet flats. Orange-brown sandy clay. *Viminaria juncea* tall shrubland. Associated species: *Schoenus odontocarpus*, *Sowerbaea laxiflora*, *Centrolepis aristata*, *Tribonanthes australis*. Excellent condition. Floristic community: herb rich shrublands in claypans (8). Burnt March 2009.

Loc.: Brixton Street Wetlands, Kenwick**Lat.:** 32°1'58.8" S **Long.:** 115°58'8.5" E (GDA94)**Coll.:** K.L. Brown, K. Thiele & G. Paczkowska KLB798 **Date:** 30/09/2009**Voucher:** Greater Brixton Field Herbarium

Photos: K.L. Brown



Greater Brixton Field Herbarium



KLB 798

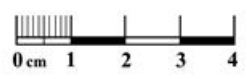

Schoenus elegans
Family: Cyperaceae

Scan: G. Paczkowska

This collection has been lodged at the WA Herbarium, Perth. More information on it can be accessed via the Specimens page on FloraBase (<http://florabase.dpaw.wa.gov.au/search/specimen/>)

Schoenus grammatophyllus F.Muell.

Family: Cyperaceae

*Schoenus grammatophyllus* F.Muell.

Cyperaceae

Perennial herb to 30 cm high. Flowers green-brown. Uncommon. Wet flats. Seasonally inundated. Brown sandy clay. *Viminaria juncea* tall shrubland, on the edge of Marri woodlands. Associated species: *Viminaria juncea*, *Hakea candolleana*, *Gastrolobium capitatum*, *Mesomelaena tetragona*, *Banksia dallanneyi*, *Babingtonia camphorosmae*, *Neurachne alopecuroidea*, *Verticordia densiflora*, *Hibbertia hypericoides*. Excellent condition. Floristic community: herb rich shrublands in claypans (8).

Loc.: Brixton Street Wetlands, Kenwick**Lat.:** 32°1'46.4" S **Long.:** 115°58'13.6" E (GDA94)**Coll.:** K.L. Brown, R.K.J. Hayes, G. Barrett & G. Paczkowska
KLB700 **Date:** 30/04/2008**Voucher:** Greater Brixton Field Herbarium

Photos: K.L. Brown



Greater Brixton Field Herbarium



KLB 700



Schoenus grammatophyllus
Family: Cyperaceae

Scan: G. Paczkowska



Schoenus loliaceus Kuek.

Family: Cyperaceae



Schoenus loliaceus Kuek.

Cyperaceae

Annual emergent aquatic herb to 10 cm. Flower green. Uncommon. Winter inundated shallow drainage line next to a path. Grey clay. Associated species: *Amphibromus nervosus*, *Cyanogeton lineare*, *Viminaria juncea*, *Romulea rosea*. Good condition.

Loc.: Brixton Street Wetlands, Kenwick

Lat.: 32°1'58.5" S **Long.:** 115°58'7.7" E (GDA94)

Coll.: K.L. Brown. K. Thiele & G. Paczkowska **Date:** 30/09/2009

Voucher: Greater Brixton Field Herbarium

Photos: K.L. Brown



Greater Brixton Field Herbarium



KLB 803



Schoenus loliaceus
Family: Cyperaceae

Scan: G. Paczkowska

This collection has been lodged at the WA Herbarium, Perth. More information on it can be accessed via the Specimens page on FloraBase (<http://florabase.dpaw.wa.gov.au/search/specimen/>)

Schoenus nanus (Nees) Benth.

Family: Cyperaceae

*Schoenus nanus* (Nees) Benth.

Cyperaceae

Annual herb to 3 cm. Flowers red-brown and green. Locally common. Disturbed path. Orange sandy loam with ironstone gravel. Associated species: *Neurachne alopecuroidea*, *Cyathochaeta avenacea*, *Centrolepis aristata*, *Romulea rosea*, *Hesperantha falcata*, *Briza* spp. Degraded condition. Degraded edge of a path.

Loc.: Brixton Street Wetlands, Kenwick

Lat.: 32°1'58.3" S Long.: 115°58'7.6" E (GDA94)

Coll.: K.L. Brown, K. Thiele & G. Paczkowska KLB800 Date: 30/09/2009

Voucher: Greater Brixton Field Herbarium

Photos: K.L. Brown

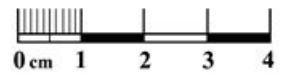

Greater Brixton Field Herbarium



Schoenus nanus
Family: Cyperaceae

Scan: G. Paczkowska

This collection has been lodged at the WA Herbarium, Perth. More information on it can be accessed via the Specimens page on FloraBase (<http://florabase.dpaw.wa.gov.au/search/specimen/>)

Schoenus natans (F.Muell.) Benth.

Family: Cyperaceae



Schoenus natans (F.Muell.) Benth.
Cyperaceae

Emergent floating perennial herb (sedge). Flowers red-brown, stigmas white-cream. Locally common. Winter inundated claypan. Brown clay. Melaleuca lateritia shrubland/Amphibromus grassland. Associated species: Astartea affinis, Amphibromus nervosus, Leptocarpus canus, Cynogeton lineare, Aponogeton hexatepalus, Wurmbea dioica subsp. alba, Liparophyllum capitatum. Excellent condition. Floristic community: herb rich shrublands in claypans (8).

Loc.: Brixton Street Wetlands, Kenwick

Lat.: -32°1'51.6" S **Long.:** 115°58'15.2" E (GDA94)

Coll.: G. Paczkowska & K.L. Brown GP104 **Date:** 05/09/2018

Voucher: Greater Brixton Field Herbarium

Photos: K.L. Brown



Greater Brixton Field Herbarium

GP 104



Schoenus natans
Family: Cyperaceae

Scan: G. Paczkowska

This collection has been lodged at the WA Herbarium, Perth. More information on it can be accessed via the Specimens page on FloraBase (<http://florabase.dpaw.wa.gov.au/search/specimen/>)

*Schoenus odontocarpus* F.Muell.

Family: Cyperaceae

*Schoenus odontocarpus* F.Muell.

Cyperaceae

Annual herb to 10 cm. Flowers red-brown. Locally common. Wet flats. Seasonally inundated. Brown-grey sandy clay. *Viminaria juncea* tall shrubland. Associated species: *Viminaria juncea*, *Briza maxima*, *B. minor*, *Romulea rosea*, *Centrolepis aristata*. Good condition. Floristic community: herb rich shrublands in claypans (8). Soil disturbance and weed invasion.

Loc.: Brixton Street Wetlands, Kenwick**Lat.:** 32°1'46.9" S **Long.:** 115°58'26.3" E (GDA94)**Coll.:** K.L. Brown & G. Paczkowska KLB756 **Date:** 14/10/2008**Voucher:** Greater Brixton Field Herbarium

Photos: K.L. Brown



Greater Brixton Field Herbarium



Schoenus odontocarpus
Family: Cyperaceae

Scan: G. Paczkowska

This collection has been lodged at the WA Herbarium, Perth. More information on it can be accessed via the Specimens page on FloraBase (<http://florabase.dpaw.wa.gov.au/search/specimen/>)

*Schoenus rigens* S.T.Blake

Family: Cyperaceae

*Schoenus rigens* S.T.Blake

Cyperaceae

Perennial herb. Fruiting. Common. Wet flats. Yellow-grey sandy loam. *Viminaria juncea* tall shrubland. Associated species: *Viminaria juncea*, *Mesomelaena tetragona*, *Pericalymma ellipticum*, *Borya scirpoidea*, *Tribonanthes australis*. Excellent condition. Floristic community: herb rich shrublands in claypans (8). Burnt in summer 2006/2007.

Loc.: Brixton Street Wetlands, Kenwick**Lat.:** 32°1'57.3" S **Long.:** 115°58'14.9" E (GDA94)**Coll.:** K.L. Brown & G. Paczkowska KLB729 **Date:** 07/08/2008**Voucher:** Greater Brixton Field Herbarium

Photos: K.L. Brown



Greater Brixton Field Herbarium



Schoenus rigens
Family: Cyperaceae

Scan: G. Paczkowska

This collection has been lodged at the WA Herbarium, Perth. More information on it can be accessed via the Specimens page on FloraBase (<http://florabase.dpaw.wa.gov.au/search/specimen/>)

Schoenus sp. Beaufort (G.J. Keighery 6291)

Family: Cyperaceae

*Schoenus* sp. Beaufort (G.J. Keighery 6291)

Cyperaceae

Annual semi-aquatic herb to 8 cm. Flowers red-brown and green. Locally common. Winter inundated shallow drainage line next to a path. Grey clay. Associated species: *Amphibromus nervosus*, *Cynogeton lineare*, *Viminaria juncea*, *Romulea rosea*. Good condition.

Loc.: Brixton Street Wetlands, Kenwick**Lat.:** 32°1'58.5" S **Long.:** 115°58'7.7" E (GDA94)**Coll.:** K.L. Brown, K. Thiele & G. Paczkowska **KLB802** **Date:** 30/09/2009**Voucher:** Greater Brixton Field Herbarium

Photos: K.L. Brown



Greater Brixton Field Herbarium



KLB 802



Schoenus sp. Beaufort
(G.J. Keighery 6291)
Family: Cyperaceae

Scan: G. Paczkowska

This collection has been lodged at the WA Herbarium, Perth. More information on it can be accessed via the Specimens page on FloraBase (<http://florabase.dpaw.wa.gov.au/search/specimen/>)



Schoenus unispiculatus Benth.

Family: Cyperaceae



Schoenus unispiculatus Benth.

Cyperaceae

Perennial sedge to 25 cm. Flowers red and brown. Uncommon. Wet flats. Grey sandy clay, wet in winter. *Viminaria juncea* tall shrubland. Associated species: *Viminaria juncea*, *Tetraria octandra*, *Xanthorrhoea* sp., *Hakea trifurcata*, *Neurachne alopecuroidea*, *Briza maxima*, *B. minor*. Excellent to good condition. Floristic community: herb rich shrublands in claypans (8). Burnt March 2009.

Loc.: Brixton Street Wetlands, Kenwick

Lat.: 32°2'1.8" S **Long.:** 115°58'8.7" E (GDA94)

Coll.: K.L. Brown & G. Paczkowska KLB833 **Date:** 03/11/2009

Voucher: Greater Brixton Field Herbarium

Photo: K.L. Brown



Greater Brixton Field Herbarium



KLB 833

Schoenus unispiculatus
Family: Cyperaceae

Scan: G. Paczkowska

This collection has been lodged at the WA Herbarium, Perth. More information on it can be accessed via the Specimens page on FloraBase (<http://florabase.dpaw.wa.gov.au/search/specimen/>)

Tetraria octandra (Nees) Kuk.

Family: Cyperaceae

*Tetraria octandra* (Nees) Kuk.

Cyperaceae

Perennial sedge to 40 cm. Brown and cream flowers. Common. Marri woodland. Grey sandy loam. Associated species: *Corymbia calophylla*, *Xanthorrhoea* sp., *Viminaria juncea*, *Acacia lasiocarpa* var. *lasiocarpa*, *Arctotheca calendula*, *Oxalis glabra*. Very good condition. Floristic community: *Corymbia calophylla*-*Kingia australis* woodlands on heavy soils (3a).

Loc.: Brixton Street Wetlands, Kenwick**Lat.:** 32°1'53.1" S **Long.:** 115°58'20.6" E (GDA94)**Coll.:** K.L. Brown, R.K.J. Hayes & G. Paczkowska KLB727**Date:** 03/10/2017**Voucher:** Greater Brixton Field Herbarium

Photos: K.L. Brown



Greater Brixton Field Herbarium



KLB 727

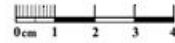

Tetraria octandra
Family: Cyperaceae

Scan: G. Paczkowska

This collection has been lodged at the WA Herbarium, Perth. More information on it can be accessed via the Specimens page on FloraBase (<http://florabase.dpaw.wa.gov.au/search/specimen/>)

*Calectasia grandiflora* L.Preiss

Family: Dasyopogonaceae

*Calectasia grandiflora* L.Preiss

Dasyopogonaceae

Shrub to 20 cm. Flowers purple with yellow anthers. Rare. Grey sandy clay, Edge of Marri woodlands. Associated species: *Lepidosperma* sp., *Philothea spicata*, *Chamaescilla corymbosa*, *Drosera glanduligera*, *Neurachne alopecuroidea*, *Stylidium* sp. Darling Range (H. Bowler 371), *Tetraria octandra*, *Mesomelaena tetragona*, *Briza* sp. Excellent condition. Floristic community: *Corymbia calophylla*-*Kingia australis* woodlands on heavy soils (3a).

Loc.: Brixton Street Wetlands, Kenwick**Lat.:** 32°1'58.2" S **Long.:** 115°58'10.8" E (GDA94)**Coll.:** K.L. Brown & G. Paczkowska **KLB885** **Date:** 11/10/2011**Voucher:** Greater Brixton Field Herbarium

Photos: K.L. Brown



KLB 885

Greater Brixton Field Herbarium



Calectasia grandiflora
Family: Dasypogonaceae

Scan: G. Paczkowska

This collection has been lodged at the WA Herbarium, Perth. More information on it can be accessed via the Specimens page on FloraBase (<http://florabase.dpaw.wa.gov.au/search/specimen/>)



Calectasia narragara R.L.Barrett & K.W.Dixon

Family: Dasygogonaceae



Calectasia narragara R.L.Barrett & K.W.Dixon

Dasygogonaceae

Perennial shrub to 40 cm. Flowers purple blue. Uncommon. Wet flat on edge of sandy rise. Winter water logged. Grey sandy loam. Transition between herb rich shrublands and Marri woodlands. Associated species: *Corymbia calophylla*, *Kingia australis*, *Hibbertia hypericoides*, *Nuytsia floribunda*, *Banksia dallanneyi*, *Gastrolobium capitatum*. Excellent condition. Floristic community: *Corymbia calophylla* - *Kingia australis* woodlands on heavy soils (3a). Some annual weeds and Guildford grass.

Loc.: Brixton Street Wetlands, Kenwick

Lat.: 32°1'51.8" S **Long.:** 115°58'21.9" E (GDA94)

Coll.: K.L. Brown, G. Paczkowska & K. Clarke **KLB654** **Date:** 04/07/2007

Voucher: Greater Brixton Field Herbarium

Photos: K.L. Brown



Greater Brixton Field Herbarium



KLB 654

Calectasia narragara
Family: Dasypogonaceae

Scan: G. Paczkowska

This collection has been lodged at the WA Herbarium, Perth. More information on it can be accessed via the Specimens page on FloraBase (<http://florabase.dpaw.wa.gov.au/search/specimen/>)

Kingia australis R.Br

Family: Dasypogonaceae

*Kingia australis* R.Br

Dasypogonaceae

Perennial erect tree-like monocot to 1.5 m. Flowers green-white-brown. Locally common. Wet flats. Seasonally inundated. White-brown sand over clay. *Viminaria juncea* tall shrubland. Associated species: *Viminaria juncea*, *Mesomelaena tetragona*, *Verticordia densiflora*, *Kunzea micrantha*, *Hakea varia*. Excellent condition. Floristic community: herb rich shrublands in claypans (8). Burnt March 2009.

Loc.: Brixton Street Wetlands, Kenwick**Lat.:** 32°2'0.0" S **Long.:** 115°58'10.2" E (GDA94)**Coll.:** K.L. Brown & G. Paczkowska KLB774 **Date:** 29/04/2009**Voucher:** Greater Brixton Field Herbarium

Photos: K.L. Brown



Greater Brixton Field Herbarium



KLB 774

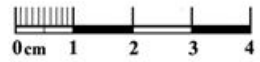

Kingia australis
Family: Dasypogonaceae

Scan: G. Paczkowska

This collection has been lodged at the WA Herbarium, Perth. More information on it can be accessed via the Specimens page on FloraBase (<http://florabase.dpaw.wa.gov.au/search/specimen/>)



Hibbertia hypericoides (DC.) Benth. subsp. *hypericoides*

Family: Dilleniaceae



Hibbertia hypericoides (DC.) Benth. subsp. *hypericoides*

Dilleniaceae

Perennial shrub to 50 cm. Flowers yellow. Common. Wet flat on edge of sandy rise. Winter water logged. Grey sandy loam. Transition between herb rich shrublands and Marri woodlands. Associated species: *Corymbia calophylla*, *Kingia australis*, *Hibbertia hypericoides*, *Nuytsia floribunda*, *Banksia dallanneyi*, *Gastrolobium capitatum*. Excellent condition. Floristic community: *Corymbia calophylla* - *Kingia australis* woodlands on heavy soils (3a). Some annual weeds and Guildford grass.

Loc.: Brixton Street Wetlands, Kenwick

Lat.: 32°1'51.8" S **Long.:** 115°58'21.9" E (GDA94)

Coll.: K.L. Brown, G. Paczkowska & K. Clarke KLB655 **Date:** 04/07/2007

Voucher: Greater Brixton Field Herbarium

Photos: K.L. Brown



Greater Brixton Field Herbarium

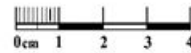

Hibbertia hypericoides
subsp. *hypericoides*
Family: Dilleniaceae

Scan: G. Paczkowska

This collection has been lodged at the WA Herbarium, Perth. More information on it can be accessed via the Specimens page on FloraBase (<http://florabase.dpaw.wa.gov.au/search/specimen/>)

*Hibbertia* sp. aff. *crassifolia*

Family: Dilleniaceae

*Hibbertia* sp. aff. *crassifolia*
Dilleniaceae

Erect, open perennial shrub to 30x50 cm. Flowers yellow. Rare. Wet flat on edge of sandy rise. Winter water logged. Grey-black sandy clay. Transition between wet flat and Marri uplands. Associated species: *Kingia australis*, *Hibbertia hypericoides*, *Xanthorrhoea* sp., *Synaphea spinulosa*, *Philothea spicata*, *Mesomelaena tetragona*, *Watsonia meriana*, *Lepidosperma* aff. *pubisquamum*, *Neurachne alopecuroidea*, *Hyalosperma cotula*, *Stylidium aceratum*. Excellent condition. Floristic community: *Corymbia calophylla* - *Kingia australis* woodlands on heavy soils (3a).

Loc.: Brixton Street Wetlands, Kenwick**Lat.:** -32°1'47.9" S **Long.:** 115°58'13.4" E (GDA94)**Coll.:** G. Paczkowska & K.L. Brown GP107 **Date:** 04/10/2018**Voucher:** Greater Brixton Field Herbarium

Photos: K.L. Brown



Greater Brixton Field Herbarium

GP 107

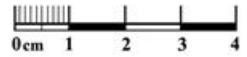

Hibbertia aff. *crassifolia*
Family: Dilleniaceae

Scan: G. Paczkowska

This collection has been lodged at the WA Herbarium, Perth. More information on it can be accessed via the Specimens page on FloraBase (<http://florabase.dpaw.wa.gov.au/search/specimen/>)

*Hibbertia stellaris* Endl.

Family: Dilleniaceae

*Hibbertia stellaris* Endl.
Dilleniaceae

Perennial shrub to 20 cm. Flowers yellow. Rare. Transition between wet flats and low sandy rises. White sandy clay. *Viminaria juncea* tall shrubland. Associated species: *Banksia dallanneyi* var. *dallanneyi*, *Xanthorrhoea* sp., *Mesomelaena tetragona*, *Tetraria octandra*, *Verticordia densiflora*, *Calectasia grandiflora*, *Synaphea acutiloba*, *Gompholobium capitatum*, *Daviesia decurrens*, *Hibbertia hypericoides*, *Stylidium dichotomum*. Excellent condition. Floristic community: herb rich shrublands in claypans (8).

Loc.: Brixton Street Wetlands, Kenwick

Lat.: 32°1'48.5" S **Long.:** 115°58'13.0" E (GDA94)

Coll.: G. Paczkowska & K.L. Brown GP114 **Date:** 14/11/2018

Voucher: Greater Brixton Field Herbarium

Photos: K.L. Brown



Greater Brixton Field Herbarium



Hibbertia stellaris
Family: Dilleniaceae

Scan: G. Paczkowska

This collection has been lodged at the WA Herbarium, Perth. More information on it can be accessed via the Specimens page on FloraBase (<http://florabase.dpaw.wa.gov.au/search/specimen/>)

*Drosera drummondii* Planch.

Family: Droseraceae

*Drosera drummondii* Planch.
Droseraceae

Perennial climbing herb to 70 cm. Flowers pink-purple. Uncommon. Low sandy rise. Grey sand, dry. Marri woodlands. Associated species: *Corymbia calophylla*, *Gastrolobium capitatum*, *Philotheca spicata*, *Acacia lasiocarpa* var. *lasiocarpa*, *Hibbertia hypericoides*, *Viminaria juncea*, *Xanthorrhoea* sp. Excellent condition. Floristic community: *Corymbia calophylla*-*Kingia australis* woodlands on heavy soils (3a).

Loc.: Brixton Street Wetlands, Kenwick**Lat.:** 32°1'51.0" S **Long.:** 115°58'21.7" E (GDA94)**Coll.:** K.L. Brown & G. Paczkowska KLB745 **Date:** 24/09/2008**Voucher:** Greater Brixton Field Herbarium

Photos: K.L. Brown



Greater Brixton Field Herbarium



KLB 745

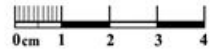

Drosera drummondii
Family: Droseraceae

Scan: G. Paczkowska

This collection has been lodged at the WA Herbarium, Perth. More information on it can be accessed via the Specimens page on FloraBase (<http://florabase.dpaw.wa.gov.au/search/specimen/>)

*Drosera gigantea* Lindl.

Family: Droseraceae

*Drosera gigantea* Lindl.

Droseraceae

Perennial herb to 0.5 m high, tuberous. Flowers white. Uncommon, 30% in bud, 50% in flower. Wet flats. Yellow sandy clay. *Viminaria juncea* tall shrubland. Associated species: *Viminaria juncea*, *Acacia lasiocarpa* var. *lasiocarpa*, *Kunzea micrantha*, *Stylidium bulbiferum*. Excellent condition. Floristic community: herb rich shrublands in claypans (8).

Loc.: Brixton Street Wetlands, Kenwick**Lat.:** 32°1'51.6" S **Long.:** 115°58'12.0" E (GDA94)**Coll.:** K.L. Brown & G. Paczkowska KLB664 **Date:** 13/08/2007**Voucher:** Greater Brixton Field Herbarium

Photos: K.L. Brown



Greater Brixton Field Herbarium

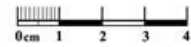

Drosera gigantea
Family: Droseraceae

Scan: G. Paczkowska

This collection has been lodged at the WA Herbarium, Perth. More information on it can be accessed via the Specimens page on FloraBase (<http://florabase.dpaw.wa.gov.au/search/specimen/>)

*Drosera glanduligera* Lehm.

Family: Droseraceae

*Drosera glanduligera* Lehm.

Droseraceae

Annual herb 2-5 cm. Flowers orange. Locally common. Winter inundated claypan. Brown sandy clay. Melaleuca lateritia shrubland/Amphibromus grassland. Associated species: Astartea affinis, Leptocarpus canus, Styliidium dichotomum, Hakea varia. Excellent condition. Floristic community: herb rich shrublands in claypans (8).

Loc.: Brixton Street Wetlands, Kenwick**Lat.:** 32°1'46.4" S **Long.:** 115°58'15.0" E (GDA94)**Coll.:** K.L. Brown, J. Cullity & G. Paczkowska **KLB857** **Date:** 08/10/2010**Voucher:** Greater Brixton Field Herbarium

Photos: K.L. Brown



Greater Brixton Field Herbarium

KLB 857



Drosera glanduligera
Family: Droseraceae

Scan: G. Paczkowska

This collection has been lodged at the WA Herbarium, Perth. More information on it can be accessed via the Specimens page on FloraBase (<http://florabase.dpaw.wa.gov.au/search/specimen/>)

Drosera heterophylla Lindl.

Family: Droseraceae

*Drosera heterophylla* Lindl.

Droseraceae

Emergent perennial herb to 0.2 m high, tuberous. Flowers green-purple. 6-20 plants, 30% in bud, 50% in flower. Central claypan, growing in standing water. Brown clay. Open sedgeland of *Leptocarpus canus*, *Astartea affinis*, *Amphibromus nervosus*, *Cynodon dactylon*.

Loc.: Brixton Street Wetlands, Kenwick**Lat.:** 32°1'51.3" S **Long.:** 115°58'15.6" E (GDA94)**Coll.:** K.L. Brown, K. Thiele & G. Paczkowska KLB648 **Date:** 01/06/2007**Voucher:** Greater Brixton Field Herbarium

Photos: K.L. Brown



Greater Brixton Field Herbarium



KLB 648

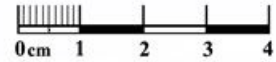

Drosera heterophylla
Family: Droseraceae

Scan: G. Paczkowska

This collection has been lodged at the WA Herbarium, Perth. More information on it can be accessed via the Specimens page on FloraBase (<http://florabase.dpaw.wa.gov.au/search/specimen/>)

*Drosera menziesii* DC.

Family: Droseraceae

*Drosera menziesii* DC.
Droseraceae

Perennial herb 10-15 cm. Flowers pink. Common. Winter inundated claypan. Pale brown sandy clay. Deep claypan. Associated species: *Tribonanthes australis*, *Astartea affinis*, *Pimelea imbricata* var. *major*, *Leptocarpus canus*, *Centrolepis aristata*, *Verticordia acerosa*, *Philydrella pygmaea*, *Stylidium dichotomum*, *Scaevola lanceolata*. Excellent condition. Floristic community: herb rich shrublands in claypans (8).

Loc.: Brixton Street Wetlands, Kenwick**Lat.:** 32°1'47.3" S **Long.:** 115°58'15.5" E (GDA94)**Coll.:** K.L. Brown, J. Cullity & G. Paczkowska **Date:** 08/10/2010**Voucher:** Greater Brixton Field Herbarium

Photos: K.L. Brown



Greater Brixton Field Herbarium

KLB 855

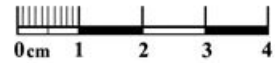

Drosera menziesii
Family: Droseraceae

Scan: G. Paczkowska

This collection has been lodged at the WA Herbarium, Perth. More information on it can be accessed via the Specimens page on FloraBase (<http://florabase.dpaw.wa.gov.au/search/specimen/>)

*Drosera nitidula* Planch.

Family: Droseraceae

*Drosera nitidula* Planch.

Droseraceae

Small annual herb to 3 cm high. Flowers white. Uncommon. Wet flats, edge of marri woodlands. Brown-grey sandy loam. *Viminaria juncea* tall shrubland. Associated species: *Verticordia pennigera*, *V. densiflora*, *Daviesia physodes*, *Hibbertia hypericoides*, *Lepidosperma* sp., *Gastrolobium capitatum*, *Haemodorum laxum*, *Levenhookia stipitata*, *Neurachne alopecuroidea*. Excellent condition. Floristic community: herb rich shrublands in claypans (8).

Loc.: Brixton Street Wetlands, Kenwick**Lat.:** 32°1'46.6" S **Long.:** 115°58'13.5" E (GDA94)**Coll.:** K.L. Brown & G. Paczkowska KLB895 **Date:** 16/11/2011**Voucher:** Greater Brixton Field Herbarium

Photos: K.L. Brown



Greater Brixton Field Herbarium



KLB 895



Drosera nitidula
Family: Droseraceae

Scan: G. Paczkowska

This collection has been lodged at the WA Herbarium, Perth. More information on it can be accessed via the Specimens page on FloraBase (<http://florabase.dpaw.wa.gov.au/search/specimen/>)

*Drosera rosulata* Lehm.

Family: Droseraceae

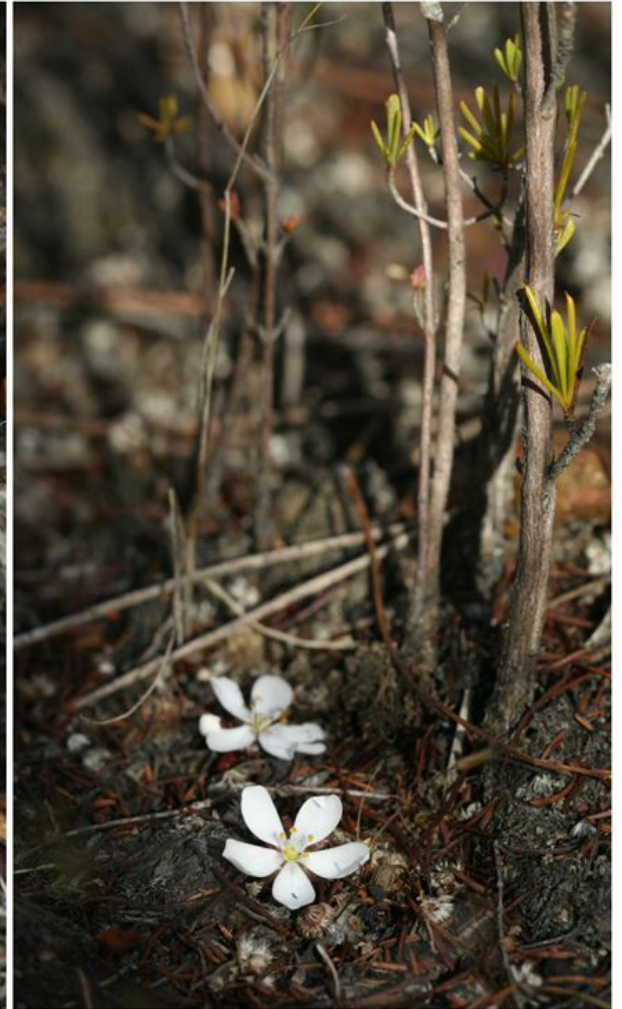
*Drosera rosulata* Lehm.

Droseraceae

Perennial tuberous herb to 1 cm high x 2 cm wide, appears leafless and in full flower. Flowers white. Very localised distribution. Wet flats. Seasonally inundated. Orange-brown sandy loam. *Viminaria juncea* tall shrubland. Associated species: *Viminaria juncea*, *Verticordia densiflora*, *Neurachne alopecuroidea*, *Pimelea imbricata* var. *major*, *Cyathochaeta avenacea*, *Hakea varia*. Excellent condition. Floristic community: herb rich shrublands in claypans (8).

Loc.: Brixton Street Wetlands, Kenwick**Lat.:** 32°1'49.0" S **Long.:** 115°58'17.3" E (GDA94)**Coll.:** K.L. Brown, J. Cullity & G. Paczkowska KLB776 **Date:** 27/05/2009**Voucher:** Greater Brixton Field Herbarium

Photos: K.L. Brown



Greater Brixton Field Herbarium

KLB 776



Drosera rosulata
Family: Droseraceae

Scan: G. Paczkowska

This collection has been lodged at the WA Herbarium, Perth. More information on it can be accessed via the Specimens page on FloraBase (<http://florabase.dpaw.wa.gov.au/search/specimen/>)

*Andersonia aristata* Lindl.

Family: Ericaceae

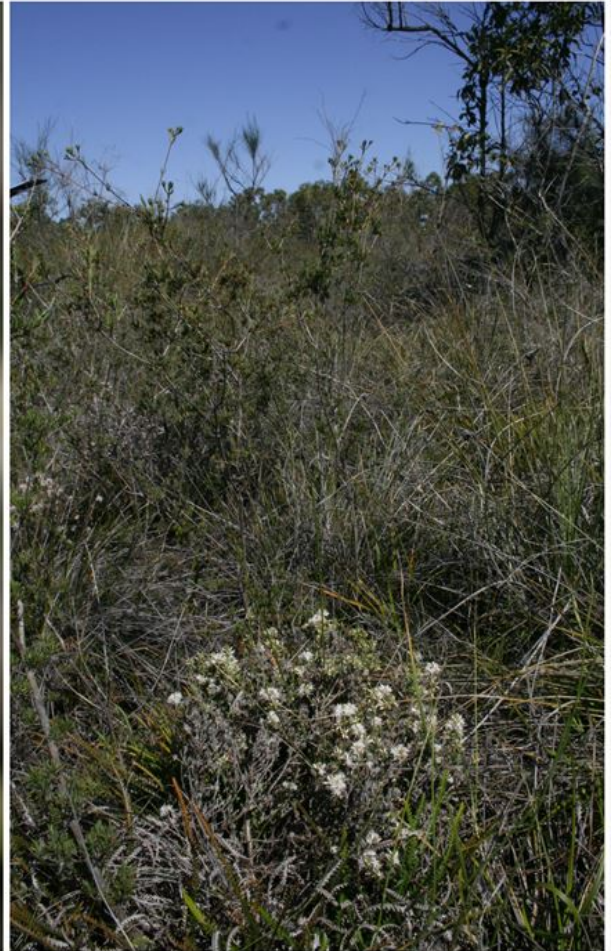
*Andersonia aristata* Lindl.

Ericaceae

Shrub to 40 cm. Flowers white. Locally common. Wet flats. Grey sandy clay. *Viminaria juncea* tall shrubland. Associated species: *Viminaria juncea*, *Tetraria octandra*, *Mesomelaena tetragona*, *Verticordia densiflora*, *V. huegelii*, *Kunzea micrantha*, *Philothea spicata*, *Hakea trifurcata*, *Babingtonia camphorosmae*, *Banksia dallanneyi*. Excellent condition. Floristic community: herb rich shrublands in claypans (8).

Loc.: Brixton Street Wetlands, Kenwick**Lat.:** 32°1'48.4" S **Long.:** 115°58'24.1" E (GDA94)**Coll.:** K.L. Brown & G. Paczkowska KLB879 **Date:** 11/10/2011**Voucher:** Greater Brixton Field Herbarium

Photos: K.L. Brown



Greater Brixton Field Herbarium

KLB 879



Andersonia aristata
Family: Ericaceae

This collection has been lodged at the WA Herbarium, Perth. More information on it can be accessed via the Specimens page on FloraBase (<http://florabase.dpaw.wa.gov.au/search/specimen/>)

*Lysinema pentapetalum* R.Br.

Family: Ericaceae

*Lysinema pentapetalum* R.Br.

Ericaceae

Perennial shrub to 0.5 m. Flowers white-cream. Uncommon. Wet flat. Grey brown sandy loam, wet. *Viminaria juncea* tall shrubland. Associated species: *Philothea spicata*, *Acacia lasiocarpa* var. *lasiocarpa*, *Mesomelaena tetragona*, *Hakea prostrata*. Excellent condition. Floristic community: herb rich shrublands in claypans (8).

Loc.: Brixton Street Wetlands, Kenwick**Lat.:** 32°1'49.3" S **Long.:** 115°58'19.6" E (GDA94)**Coll.:** K.L. Brown & G. Paczkowska KLB735 **Date:** 27/08/2008**Voucher:** Greater Brixton Field Herbarium

Photos: K.L. Brown



KLB 735

Greater Brixton Field Herbarium

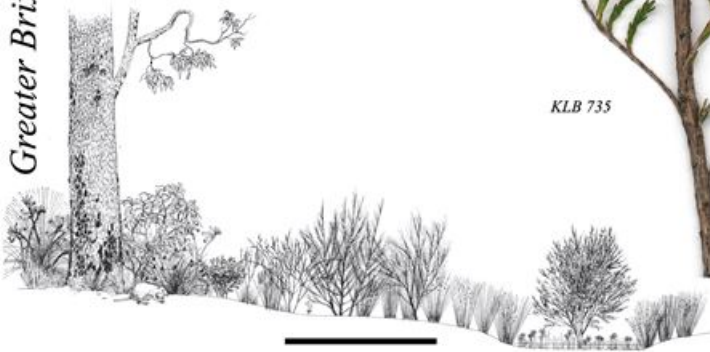

Lysinema pentapetalum
Family: Ericaceae

Scan: G. Paczkowska

This collection has been lodged at the WA Herbarium, Perth. More information on it can be accessed via the Specimens page on FloraBase (<http://florabase.dpaw.wa.gov.au/search/specimen/>)

*Styphelia pallida* (R.Br.) Spreng.

Family: Ericaceae

*Styphelia pallida* (R.Br.) Spreng.

Ericaceae

Low, spreading, perennial shrub. Uncommon. Wet flats. Seasonally inundated. Brown sandy clay. *Viminaria juncea* tall shrubland. Associated species: *Viminaria juncea*, *Mesomelaena tetragona*, *Kunzea micrantha*, *Hakea candolleana*, *Grevillea bipinnatifida*, *Philothea spicata*, *Acacia lasiocarpa* var. *lasiocarpa*. Excellent condition. Floristic community: herb rich shrublands in claypans (8).

Loc.: Brixton Street Wetlands, Kenwick**Lat.:** 32°2'18.1" S **Long.:** 115°58'39.5" E (GDA94)**Coll.:** K.L. Brown, G. Paczkowska, J. Cullity & T. Smith
KLB778 Date: 24/06/2009**Voucher:** Greater Brixton Field Herbarium

Photos: K.L. Brown



Greater Brixton Field Herbarium



Styphelia pallida
Family: Ericaceae

Scan: G. Paczkowska

This collection has been lodged at the WA Herbarium, Perth. More information on it can be accessed via the Specimens page on FloraBase (<http://florabase.dpaw.wa.gov.au/search/specimen/>)

Monotaxis grandiflora Endl. var. *grandiflora*

Family: Euphorbiaceae

*Monotaxis grandiflora* Endl. var. *grandiflora*

Euphorbiaceae

Shrub to 20 cm. Flowers white. Uncommon. Low sandy rise. Grey-white sandy loam. Marri woodlands. Associated species: *Corymbia calophylla*, *Tetralia octandra*, *Gastrolobium capitatum*, *Xanthorrhoea* sp., *Mesomelaena tetragona*, *Hibbertia hypericoides*, *Haemodorum simplex*, *Banksia dallaneyi*. Excellent condition. Floristic community: *Corymbia calophylla*-*Kingia australis* woodlands on heavy soils (3a).

Loc.: Brixton Street Wetlands, Kenwick**Lat.:** 32°1'49.9" S **Long.:** 115°58'11.2" E (GDA94)**Coll.:** K.L. Brown & G. Paczkowska KLB883 **Date:** 11/10/2011**Voucher:** Greater Brixton Field Herbarium

Photos: K.L. Brown



Greater Brixton Field Herbarium

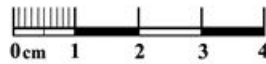

KLB 883



Monotaxis grandiflora
var. *grandiflora*
Family: Euphorbiaceae

Scan: G. Paczkowska

This collection has been lodged at the WA Herbarium, Perth. More information on it can be accessed via the Specimens page on FloraBase (<http://florabase.dpaw.wa.gov.au/search/specimen/>)

*Acacia lasiocarpa* Benth. var. *lasiocarpa*

Family: Fabaceae

*Acacia lasiocarpa* Benth. var. *lasiocarpa*

Fabaceae

Perennial shrub to 50 cm. Flowers yellow. Common. Transition between claypan and sandy rise. Grey sandy loam, wet. Edge of Marri uplands. Associated species: *Corymbia calophylla*, *Xanthorrhoea* sp., *Viminaria juncea*, *Hakea trifurcata*, *Mesomelaena tetragona*, *Banksia dallanneyi*, *Tribolium uniolae*. Excellent condition. Floristic community: *Corymbia calophylla* - *Kingia australis* woodlands on heavy soils (3a).

Loc.: Brixton Street Wetlands, Kenwick

Lat.: 32°1'47.5" S Long.: 115°58'21.8" E (GDA94)

Coll.: K.L. Brown, R.K.J. Hayes & G. Paczkowska KLB724

Date: 23/07/2008

Voucher: Greater Brixton Field Herbarium

Photos: K.L. Brown



Greater Brixton Field Herbarium

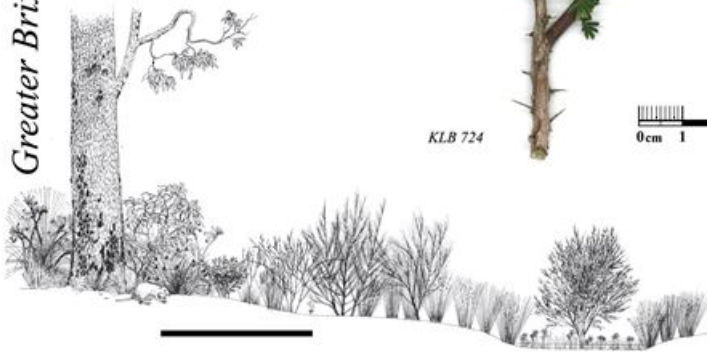

KLB 724

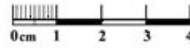

Acacia lasiocarpa var. *lasiocarpa*
Family: Fabaceae

Scan: G. Paczkowska

This collection has been lodged at the WA Herbarium, Perth. More information on it can be accessed via the Specimens page on FloraBase (<http://florabase.dpaw.wa.gov.au/search/specimen/>)

Acacia saligna (Labill.) H.L.Wendl.

Family: Fabaceae

*Acacia saligna* (Labill.) H.L.Wendl.

Fabaceae

Shrub to 4 m. Flowers yellow. 10 plants in a disturbed area. Low sandy rise. Grey-brown sandy loam. Marri woodlands. Associated species: *Corymbia calophylla*, *Hakea trifurcata*, *Acacia lasiocarpa* var. *lasiocarpa*, *Ursinia anthemoides*, *Avena* sp. Good condition. Floristic community: *Corymbia calophylla*-*Kingia australis* woodlands on heavy soils (3a). Disturbed edge of bushland.

Loc.: Brixton Street Wetlands, Kenwick

Lat.: 32°2'0.2" S Long.: 115°58'12.5" E (GDA94)

Coll.: K.L. Brown & G. Paczkowska KLB792 Date: 30/09/2009

Voucher: Greater Brixton Field Herbarium

Photos: K.L. Brown



Department of
Parks and Wildlife



Greater Brixton Field Herbarium

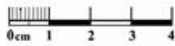

KLB 792



Acacia saligna
Family: Fabaceae

Scan: G. Paczkowska

This collection has been lodged at the WA Herbarium, Perth. More information on it can be accessed via the Specimens page on FloraBase (<http://florabase.dpaw.wa.gov.au/search/specimen/>)



Acacia stenoptera Benth.

Family: Fabaceae



Acacia stenoptera Benth.

Fabaceae

Low shrub to 30 cm high x 30 cm wide. Yellow flowers. Common. Low sandy rise. Grey sand. Marri woodlands. Associated species: *Corymbia calophylla*, *Tetraria octandra*, *Viminaria juncea*, *Mesomelaena tetragona*, *Gastrolobium capitatum*, *Xanthorrhoea* sp., *Banksia dallanneyi*, *Gompholobium tomentosum*, *Acacia lasiocarpa* var. *lasiocarpa*, *Cyathochaeta avenacea*, *Desmodcladus fasciculatus*, *Thysanotus sparteus*, *Neurachne alopecuroidea*, *Babingtonia camphorosmae*, *Philotheca spicata*. Excellent condition. Floristic community: *Corymbia calophylla*-*Kingia australis* woodlands on heavy soils (3a).

Loc.: Brixton Street Wetlands, Kenwick

Lat.: 32°1'52.2" S **Long.:** 115°58'19.3" E (GDA94)

Coll.: K.L. Brown, J. Cullity & G. Paczkowska KLB775 **Date:** 27/05/2009

Voucher: Greater Brixton Field Herbarium

Photos: K.L. Brown



Greater Brixton Field Herbarium



KLB 775

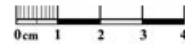

Acacia stenoptera
Family: Fabaceae

Scan: G. Paczkowska

This collection has been lodged at the WA Herbarium, Perth. More information on it can be accessed via the Specimens page on FloraBase (<http://florabase.dpaw.wa.gov.au/search/specimen/>)

Daviesia decurrens Meisn. subsp. *decurrens* ms

Family: Fabaceae

*Daviesia decurrens* Meisn. subsp. *decurrens* ms

Fabaceae

Perennial shrub to 30 cm. Flowers orange/red. Occasional. Wet flat on edge of sandy rise. Winter water logged. Grey sandy loam. Transition between herb rich shrublands and Marri woodlands. Associated species: *Corymbia calophylla*, *Kingia australis*, *Hibbertia hypericoides*, *Nuytsia floribunda*, *Banksia dallanneyi*, *Gastrolobium capitatum*. Excellent condition. Floristic community: *Corymbia calophylla* - *Kingia australis* woodlands on heavy soils (3a). Some annual weeds and Guildford grass.

Loc.: Brixton Street Wetlands, Kenwick**Lat.:** 32°1'51.9" S **Long.:** 115°58'21.8" E (GDA94)**Coll.:** K.L. Brown, G. Paczkowska & K. Clarke KLB656 **Date:** 04/07/2007**Voucher:** Greater Brixton Field Herbarium

Photos: K.L. Brown



Greater Brixton Field Herbarium



Daviesia decurrens subsp. *decurrens*
Family: Fabaceae

Scan: G. Paczkowska

This collection has been lodged at the WA Herbarium, Perth. More information on it can be accessed via the Specimens page on FloraBase (<http://florabase.dpaw.wa.gov.au/search/specimen/>)

*Eutaxia virgata* Benth.

Family: Fabaceae

*Eutaxia virgata* Benth.

Fabaceae

Spindly shrub to 60 cm. Flowers orange, red & brown. Abundant. Winter inundated claypan. Brown-orange sandy clay, seasonally inundated. *Viminaria juncea* tall shrubland. Associated species: *Viminaria juncea*, *Kunzea micrantha*, *Pimelea imbricata* var. *major*, *Schoenolaena juncea*, *Hakea sulcata*. Excellent condition. Floristic community: herb rich shrublands in claypans (8).

Loc.: Brixton Street Wetlands, Kenwick**Lat.:** 32°1'50.0" S **Long.:** 115°58'18.1" E (GDA94)**Coll.:** K.L. Brown & G. Paczkowska KLB751 **Date:** 20/09/2017**Voucher:** Greater Brixton Field Herbarium

Photos: K.L. Brown



Greater Brixton Field Herbarium

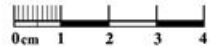

Eutaxia virgata
Family: Fabaceae

Scan: G. Paczkowska

This collection has been lodged at the WA Herbarium, Perth. More information on it can be accessed via the Specimens page on FloraBase (<http://florabase.dpaw.wa.gov.au/search/specimen/>)

*Gastrolobium capitatum* (Benth.) G.Chandler & Crisp

Family: Fabaceae

*Gastrolobium capitatum* (Benth.) G.Chandler & Crisp

Fabaceae

Shrub to 70 cm. Flowers orange, red and brown. Common. Low sandy rise. Grey sandy loam, dry. Marri woodlands. Associated species: *Corymbia calophylla*, *Tetraria octandra*, *Burchardia congesta*, *Mesomelaena tetragona*, *Acacia lasiocarpa* var. *lasiocarpa*, *Hibbertia hypericoides*, *Briza* spp. Excellent condition. Floristic community: *Corymbia calophylla*-*Kingia australis* woodlands on heavy soils (3a).

Loc.: Brixton Street Wetlands, Kenwick**Lat.:** 32°1'50.5" S **Long.:** 115°58'21.6" E (GDA94)**Coll.:** K.L. Brown & G. Paczkowska KLB743 **Date:** 04/09/2017**Voucher:** Greater Brixton Field Herbarium

Photos: K.L. Brown



Greater Brixton Field Herbarium

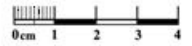

Gastrolobium capitatum
Family: Fabaceae

Scan: G. Paczkowska

This collection has been lodged at the WA Herbarium, Perth. More information on it can be accessed via the Specimens page on FloraBase (<http://florabase.dpaw.wa.gov.au/search/specimen/>)



Gompholobium marginatum R.Br.

Family: Fabaceae



Gompholobium marginatum R.Br.

Fabaceae

Low shrub to 20 cm. Flowers yellow. Common. Low sandy rise, close to a track. Brown sandy loam with gravel. *Viminaria juncea* tall shrubland, on the edge of Marri woodlands. Associated species: *Hakea trifurcata*, *Mesomelaena tetragona*, *Philotheca spicata*, *Tribonanthes brachypetala*, *Acacia lasiocarpa* var. *lasiocarpa*, *Tetraria octandra*. Excellent condition. Floristic community: herb rich shrublands in clay pans (8).

Loc.: Brixton Street Wetlands, Kenwick

Lat.: 32°1'58.2" S **Long.:** 115°58'9.7" E (GDA94)

Coll.: K.L. Brown & G. Paczkowska KLB871 **Date:** 31/08/2011

Voucher: Greater Brixton Field Herbarium

Photos: K.L. Brown

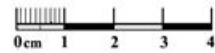

KLB 871

Greater Brixton Field Herbarium



Gompholobium marginatum
Family: Fabaceae

Scan: G. Paczkowska

This collection has been lodged at the WA Herbarium, Perth. More information on it can be accessed via the Specimens page on FloraBase (<http://florabase.dpaw.wa.gov.au/search/specimen/>)

Gompholobium shuttleworthii Meisn.

Family: Fabaceae

*Gompholobium shuttleworthii* Meisn.

Fabaceae

Shrub to 30 cm. Flowers deep pink, purple center. Common. Low sandy rise. Grey sandy clay. Marri woodlands. Associated species: *Corymbia calophylla*, *Stylidium dichotomum*, *Babingtonia camphorosmae*, *Neurachne alopecuroidea*, *Verticordia densiflora*. Excellent condition. Floristic community: *Corymbia calophylla*-*Kingia australis* woodlands on heavy soils (3a).

Loc.: Brixton Street Wetlands, Kenwick**Lat.:** 32°1'58.2" S **Long.:** 115°58'11.1" E (GDA94)**Coll.:** K.L. Brown & G. Paczkowska KLB839 **Date:** 25/11/2009**Voucher:** Greater Brixton Field Herbarium

Photos: K.L. Brown



Greater Brixton Field Herbarium



Gompholobium shuttleworthii
Family: Fabaceae

Scan: G. Paczkowska

This collection has been lodged at the WA Herbarium, Perth. More information on it can be accessed via the Specimens page on FloraBase (<http://florabase.dpaw.wa.gov.au/search/specimen/>)



Isotropis cuneifolia subsp. *glabra* Keighery

Family: Fabaceae



Isotropis cuneifolia subsp. *glabra* Keighery

Fabaceae

Perennial herb. Flowers orange-brown with red keel and yellow center. Rare. Low sandy rise. Grey sand, dry. Marri woodlands. Associated species: *Corymbia calophylla*, *Gastrolobium capitatum*, *Philotheca spicata*, *Acacia lasiocarpa* var. *lasiocarpa*, *Hibbertia hypericoides*, *Viminaria juncea*, *Xanthorrhoea* sp. Excellent condition. Floristic community: *Corymbia calophylla*-*Kingia australis* woodlands on heavy soils (3a).

Loc.: Brixton Street Wetlands, Kenwick

Lat.: 32°1'51.2" S **Long.:** 115°58'21.4" E (GDA94)

Coll.: K.L. Brown & G. Paczkowska KLB746 **Date:** 24/09/2008

Voucher: Greater Brixton Field Herbarium

Photos: K.L. Brown



Greater Brixton Field Herbarium

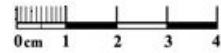

KLB 746

Isotropis cuneifolia subsp. *glabra*
Family: Fabaceae

Scan: G. Paczkowska

This collection has been lodged at the WA Herbarium, Perth. More information on it can be accessed via the Specimens page on FloraBase (<http://florabase.dpaw.wa.gov.au/search/specimen/>)

Jacksonia angulata Benth.

Family: Fabaceae

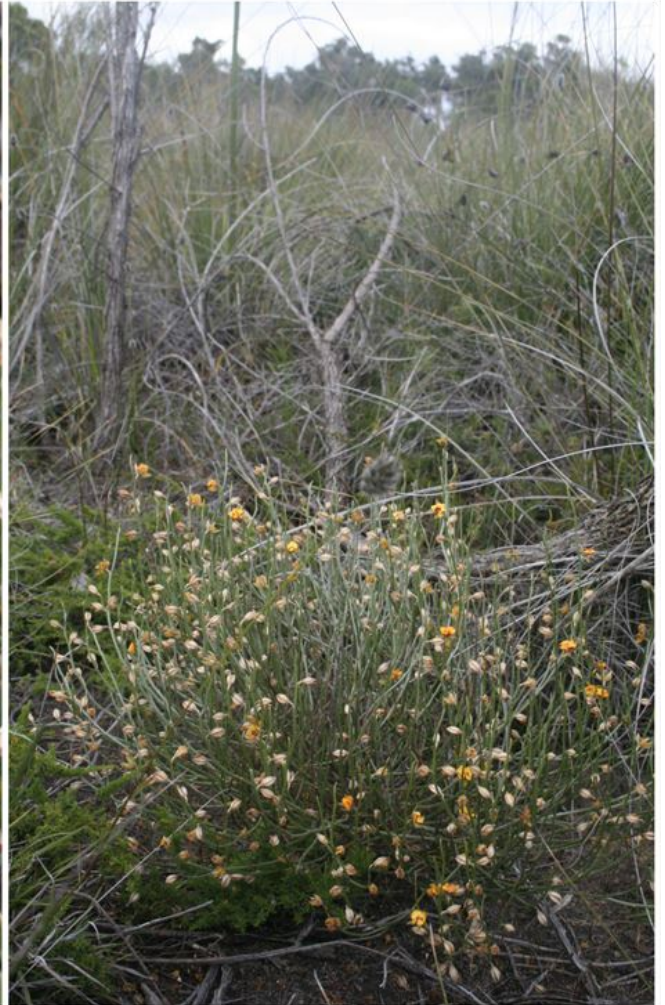
*Jacksonia angulata* Benth.

Fabaceae

Shrub to 60 cm. Flowers yellow-orange-red. Locally common. Low sandy rise. Grey sandy loam. Transition between wet flats and Marri uplands. Associated species: *Viminaria juncea*, *Acacia lasiocarpa* var. *lasiocarpa*, *Mesomeleaena tetragona*, *Neurachne alopecuroidea*. Excellent condition. Floristic community: transition between *Corymbia calophylla*-*Kingia australis* woodlands (3a) and herb rich shrublands in claypans (8).

Loc.: Brixton Street Wetlands, Kenwick**Lat.:** 32°1'55.8" S **Long.:** 115°58'15.1" E (GDA94)**Coll.:** K.L. Brown, R.K.J. Hayes & G. Paczkowska KLB765**Date:** 29/10/2008**Voucher:** Greater Brixton Field Herbarium

Photos: K.L. Brown



Greater Brixton Field Herbarium

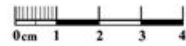

KLB 765

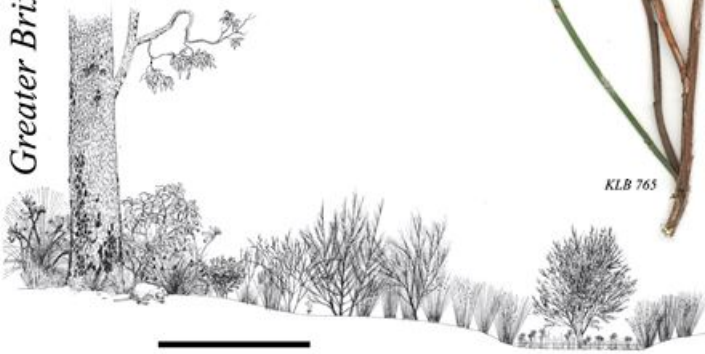

Jacksonia angulata
Family: Fabaceae

Scan: G. Paczkowska

This collection has been lodged at the WA Herbarium, Perth. More information on it can be accessed via the Specimens page on FloraBase (<http://florabase.dpaw.wa.gov.au/search/specimen/>)

Jacksonia furcellata (Bonpl.) DC.

Family: Fabaceae

*Jacksonia furcellata* (Bonpl.) DC.

Fabaceae

Shrub to 3 m. Flowers orange and red. Uncommon. Low sandy rise. Yellow sand. Disturbed areas adjacent to path and Marri woodland. Associated species: *Hakea trifurcata*, *Acacia lasiocarpa* var. *lasiocarpa*, *Gastrolobium capitatum*, *Avena* sp. *Vulpia* sp. Good to degraded condition. Floristic community: *Corymbia calophylla*-*Kingia australis* woodlands on heavy soils Swan (3a).

Loc.: Brixton Street Wetlands, Kenwick**Lat.:** 32°1'53.2" S **Long.:** 115°58'21.0" E (GDA94)**Coll.:** K.L. Brown & G. Paczkowska KLB891 **Date:** 10/11/2011**Voucher:** Greater Brixton Field Herbarium

Photos: K.L. Brown



Greater Brixton Field Herbarium



KLB 891

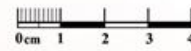

Jacksonia furcellata
Family: Fabaceae

Scan: G. Paczkowska

This collection has been lodged at the WA Herbarium, Perth. More information on it can be accessed via the Specimens page on FloraBase (<http://florabase.dpaw.wa.gov.au/search/specimen/>)

*Kennedia prostrata* R.Br.

Family: Fabaceae

*Kennedia prostrata* R.Br.

Fabaceae

Perennial twining shrub. Red and yellow flowers. Occasional. Low sandy rise. Sandy loam. Edge of Marri woodlands. Associated species: *Gastrolobium capitatum*, *Acacia lasiocarpa* var. *lasiocarpa*, *Romulea rosea*, *Tribolium uniolae*, *Ehrharta calycina*. Very good condition. Floristic community: *Corymbia calophylla* - *Kingia australis* woodlands on heavy soils (3a). On disturbed edge.

Loc.: Brixton Street Wetlands, Kenwick.**Lat.:** 32°1'51.3" S **Long.:** 115°58'7.6" E (GDA94)**Coll.:** K.L. Brown & G. Paczkowska KLB714 **Date:** 04/09/2017**Voucher:** Greater Brixton Field Herbarium

Photos: K.L. Brown



Greater Brixton Field Herbarium



KLB 714

Kennedia prostrata
Family: Fabaceae

Scan: G. Paczkowska

This collection has been lodged at the WA Herbarium, Perth. More information on it can be accessed via the Specimens page on FloraBase (<http://florabase.dpaw.wa.gov.au/search/specimen/>)

*Viminaria juncea* (Schrad. & J.C.Wendl.) Hoffmanns.

Family: Fabaceae

*Viminaria juncea* (Schrad. & J.C.Wendl.) Hoffmanns.

Fabaceae

Open perennial shrub to 2.5 m. Flowers yellow. Abundant. Winter inundated claypan. Orange-brown sandy loam. *Viminaria juncea* tall shrubland. Associated species: *Verticordia plumosa*, *Leptocarpus coangustatus*. Excellent condition. Floristic community: herb rich shrublands in claypans (8).

Loc.: Brixton Street Wetlands, Kenwick**Lat.:** 32°1'49.3" S **Long.:** 115°58'14.3" E (GDA94)**Coll.:** K.L. Brown, R.K.J. Hayes & G. Paczkowska KLB772
Date: 26/11/2008**Voucher:** Greater Brixton Field Herbarium

Photos: K.L. Brown



Greater Brixton Field Herbarium

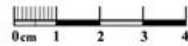

Viminaria juncea
Family: Fabaceae

Scan: G. Paczkowska

This collection has been lodged at the WA Herbarium, Perth. More information on it can be accessed via the Specimens page on FloraBase (<http://florabase.dpaw.wa.gov.au/search/specimen/>)

Anthotium junciforme (de Vriese) D.A.Morrison

Family: Goodeniaceae

*Anthotium junciforme* (de Vriese) D.A.Morrison

Goodeniaceae

Perennial herb to 15 cm x 30 cm wide. Flowers violet. Uncommon. Winter inundated claypan. Brown clay. *Melaleuca lateritia* shrubland/*Amphibromus* grassland. Associated species: *Pimelea imbricata* var. *major*, *Leptocarpus* sp., *Chorizandra enodis*, *Stylidium divaricatum*, *Astartea affinis*. Excellent condition. Floristic community: herb rich shrublands in claypans (8).

Loc.: Brixton Street Wetlands, Kenwick**Lat.:** 32°1'48.2" S **Long.:** 115°58'14.9" E (GDA94)**Coll.:** K.L. Brown & G. Paczkowska KLB686 **Date:** 14/12/2007**Voucher:** Greater Brixton Field Herbarium

Photos: K.L. Brown



Greater Brixton Field Herbarium



Anthotium junciforme
Family: Goodeniaceae

Scan: G. Paczkowska

This collection has been lodged at the WA Herbarium, Perth. More information on it can be accessed via the Specimens page on FloraBase (<http://florabase.dpaw.wa.gov.au/search/specimen/>)

Anthotium junciforme (de Vriese) D.A.Morrison

Family: Goodeniaceae

*Anthotium junciforme* (de Vriese) D.A.Morrison

Goodeniaceae

Perennial herb to 20 cm. Flowers white. Uncommon. Winter inundated claypan. Grey clay. *Melaleuca lateritia* shrubland/*Amphibromus* grassland. Associated species: *Leptocarpus canus*, *Amphibromus nervosus*, *Lachnagrostis filiformis*, *Anthotium junciforme* (purple form), *Cynodon dactylon*. Excellent condition, Floristic community: herb rich shrublands in claypans (8). Couch starting to invade.

Loc.: Brixton Street Wetlands, Kenwick**Lat.:** 32°1'45.8" S **Long.:** 115°58'18.3" E (GDA94)**Coll.:** G. Paczkowska & R.K.J. Hayes GP28 **Date:** 30/12/2008**Voucher:** Greater Brixton Field Herbarium

Photos: G. Paczkowska



Greater Brixton Field Herbarium



GP 28



Anthotium junciforme
Family: Goodeniaceae

Scan: G. Paczkowska

This collection has been lodged at the WA Herbarium, Perth. More information on it can be accessed via the Specimens page on FloraBase (<http://florabase.dpaw.wa.gov.au/search/specimen/>)

*Dampiera pedunculata* Rajput & Carolin

Family: Goodeniaceae

*Dampiera pedunculata* Rajput & Carolin

Goodeniaceae

Perennial shrub to 30 cm. Flowers yellow & purple. Locally common. Low sandy rise. Grey sandy loam, dry. Marri woodlands. Associated species: *Corymbia calophylla*, *Acacia lasiocarpa* var. *lasiocarpa*, *Mesomelaena tetragona*, *Cyathochaeta avenacea*, *Banksia dallanneyi*. Excellent condition. Floristic community: *Corymbia calophylla*-*Kingia australis* woodlands on heavy soils (3a).

Loc.: Brixton Street Wetlands, Kenwick

Lat.: 32°1'47.3" S Long.: 115°58'22.6" E (GDA94)

Coll.: K.L. Brown & G. Paczkowska KLB734 Date: 04/09/2017

Voucher: Greater Brixton Field Herbarium

Photos: K.L. Brown



Greater Brixton Field Herbarium



Dampiera pedunculata
Family: Goodeniaceae

Scan: G. Paczkowska

This collection has been lodged at the WA Herbarium, Perth. More information on it can be accessed via the Specimens page on FloraBase (<http://florabase.dpaw.wa.gov.au/search/specimen/>)

*Goodenia coerulea* R.Br.

Family: Goodeniaceae

*Goodenia coerulea* R.Br.

Goodeniaceae

Perennial herb to 10 cm. Flowers blue. Common. Wet flats. Grey sandy loam. *Viminaria juncea* tall shrubland. Associated species: *Viminaria juncea*, *Daviesia decurrens*, *Mesomelaena tetragona*, *Siloxerus* sp., *Neurachne alopecuroidea*, *Haemodorum laxum*. Excellent condition. Floristic community: herb rich shrublands in claypans (8).

Loc.: Brixton Street Wetlands, Kenwick**Lat.:** 32°1'58.4" S **Long.:** 115°58'11.6" E (GDA94)**Coll.:** K.L. Brown & G. Paczkowska **KLB890** **Date:** 10/11/2011**Voucher:** Greater Brixton Field Herbarium

Photos: K.L. Brown



KLB 890

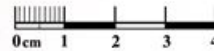

Greater Brixton Field Herbarium



Goodenia coerulea
Family: Goodeniaceae

Scan: G. Paczkowska

This collection has been lodged at the WA Herbarium, Perth. More information on it can be accessed via the Specimens page on FloraBase (<http://florabase.dpaw.wa.gov.au/search/specimen/>)



Goodenia micrantha Carolin

Family: Goodeniaceae



Goodenia micrantha Carolin

Goodeniaceae

Annual herb to 5 cm high. Flowers yellow. Uncommon. Edge of winter inundated claypan. Wet brown clay. Wet flats - *Viminaria juncea* tall shrubland. Associated species: *Viminaria juncea*, *Astartea* sp., *Liparophyllum capitatum*, *Isolepis cernua*. Very good condition. Some weeds present: *Lotus angustissimus*, *Briza minor*. Floristic community; herb rich shrublands in claypans (8).

Loc.: Brixton Street Wetlands, Kenwick

Lat.: 32°1'52.1" S **Long.:** 115°58'14.8" E (GDA94)

Coll.: K.L. Brown & G. Paczkowska KLB672 **Date:** 10/10/2007

Voucher: Greater Brixton Field Herbarium

Photos: K.L. Brown



KLB 672



Greater Brixton Field Herbarium



Goodenia micrantha
Family: Goodeniaceae

Scan: G. Paczkowska

This collection has been lodged at the WA Herbarium, Perth. More information on it can be accessed via the Specimens page on FloraBase (<http://florabase.dpaw.wa.gov.au/search/specimen/>)



Goodenia pulchella subsp. Coastal Plain B (L.W. Sage 2336)

Family: Goodeniaceae



Goodenia pulchella subsp. Coastal Plain B (L.W. Sage 2336)

Goodeniaceae

Low spreading perennial herb to 25 cm. Yellow flowers. Locally common. Winter inundated claypan. Orange sandy clay. Melaleuca lateritia shrubland/Amphibromus grassland. Associated species: Viminaria juncea, Amphibromus nervosus, Astartea affinis, Eragrostis elongata, Eragrostis curvula, Cynodon dactylon. Very good condition. Floristic community: herb rich shrublands in claypans (8).

Loc.: Brixton Street Wetlands, Kenwick

Lat.: 32°1'43.2" S **Long.:** 115°58'14.5" E (GDA94)

Coll.: K.L. Brown & G. Paczkowska KLB715 **Date:** 26/06/2008

Voucher: Greater Brixton Field Herbarium

Photos: K.L. Brown



Greater Brixton Field Herbarium

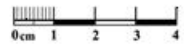

Goodenia pulchella subsp. Coastal
Plain B (L.W. Sage 2336)
Family: Goodeniaceae

Scan: G. Paczkowska

This collection has been lodged at the WA Herbarium, Perth. More information on it can be accessed via the Specimens page on FloraBase (<http://florabase.dpaw.wa.gov.au/search/specimen/>)

*Goodenia trinervis* (Labill.) K.A.Sheph.

Family: Goodeniaceae



Goodenia trinervis (Labill.) K.A.Sheph.
Goodeniaceae

Perennial herb to 25 cm. Flowers pale yellow with mauve center. Common. Winter inundated claypan. Brown-orange sandy clay, seasonally inundated. *Viminaria juncea* tall shrubland. Associated species: *Viminaria juncea*, *Kunzea micrantha*, *Eutaxia virgata*, *Pimelea imbricata* var. *major*, *Schoenolaena juncea*, *Hakea sulcata*. Excellent condition. Floristic community: herb rich shrublands in claypans (8).

Loc.: Brixton Street Wetlands, Kenwick

Lat.: 32°1'50.0" S **Long.:** 115°58'18.1" E (GDA94)

Coll.: K.L. Brown & G. Paczkowska KLB750 **Date:** 04/09/2017

Voucher: Greater Brixton Field Herbarium

Photos: K.L. Brown



Greater Brixton Field Herbarium



KLB 750

Goodenia trinervis
Family: Goodeniaceae

Scan: G. Paczkowska

This collection has been lodged at the WA Herbarium, Perth. More information on it can be accessed via the Specimens page on FloraBase (<http://florabase.dpaw.wa.gov.au/search/specimen/>)

*Scaevola lanceolata* Benth.

Family: Goodeniaceae

*Scaevola lanceolata* Benth.

Goodeniaceae

Perennial herb to 20 cm. Flowers white-blue. Abundant. Winter inundated claypan. Brown-orange sandy clay, seasonally inundated. *Viminaria juncea* tall shrubland. Associated species: *Viminaria juncea*, *Kunzea micrantha*, *Eutaxia virgata*, *Pimelea imbricata* var. *major*, *Schoenolaena juncea*, *Hakea sulcata*, *Velleia trinervis*. Excellent condition. Floristic community: herb rich shrublands in claypans (8).

Loc.: Brixton Street Wetlands, Kenwick**Lat.:** 32°1'50.0" S **Long.:** 115°58'18.1" E (GDA94)**Coll.:** K.L. Brown & G. Paczkowska KLB749 **Date:** 03/10/2017**Voucher:** Greater Brixton Field Herbarium

Photos: K.L. Brown



Greater Brixton Field Herbarium

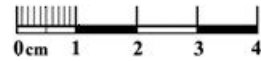

Scaevola lanceolata
Family: Goodeniaceae

Scan: G. Paczkowska

This collection has been lodged at the WA Herbarium, Perth. More information on it can be accessed via the Specimens page on FloraBase (<http://florabase.dpaw.wa.gov.au/search/specimen/>)

Anigozanthos bicolor Endl. subsp. *bicolor*

Family: Haemodoraceae

*Anigozanthos bicolor* Endl. subsp. *bicolor*

Haemodoraceae

Perennial herb 25 cm high. Flowers green and red. Rare Wet flats. Seasonally wet. Grey sandy loam. *Viminaria juncea* tall shrubland. Associated species: *Viminaria juncea*, *Kingia australis*, *Mesomelaena tetragona*, *Haemodorum simplex*, *Acacia lasiocarpa* var. *lasiocarpa*, *Tribonanthes australis*, *Tetradlea octandra*, *Neurachne alopecuroidea*, *Babingtonia camphorosmae*. Excellent condition. Floristic community: herb rich shrublands in claypans (8).

Loc.: Brixton Street Wetlands, Kenwick**Lat.:** 32°1'49.8" S **Long.:** 115°58'23.0" E (GDA94)**Coll.:** K.L. Brown & G. Paczkowska KLB908 **Date:** 19/08/2013**Voucher:** Greater Brixton Field Herbarium

Photos: K.L. Brown



Greater Brixton Field Herbarium



KLB 908

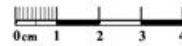

Anigozanthos bicolor subsp. *bicolor*
Family: Haemodoraceae

Scan: G. Paczkowska

This collection has been lodged at the WA Herbarium, Perth. More information on it can be accessed via the Specimens page on FloraBase (<http://florabase.dpaw.wa.gov.au/search/specimen/>)

Anigozanthos manglesii D.Don subsp. *manglesii*

Family: Haemodoraceae

*Anigozanthos manglesii* D.Don subsp. *manglesii*

Haemodoraceae

Perennial herb to 1 m. Flowers green and red. Locally common. Low sandy rise. Grey sandy loam, dry. Marri woodlands. Associated species: *Corymbia calophylla*, *Tetraria octandra*, *Burchardia congesta*, *Mesomelaena tetragona*, *Gastrolobium capitatum*, *Acacia lasiocarpa* var. *lasiocarpa*, *Hibbertia hypericoides*, *Briza* spp. Excellent condition. Floristic community: *Corymbia calophylla*-*Kingia australis* woodlands on heavy soils (3a).

Loc.: Brixton Street Wetlands, Kenwick**Lat.:** 32°1'50.5" S **Long.:** 115°58'21.6" E (GDA94)**Coll.:** K.L. Brown & G. Paczkowska KLB741 **Date:** 24/09/2008**Voucher:** Greater Brixton Field Herbarium

Photos: K.L. Brown

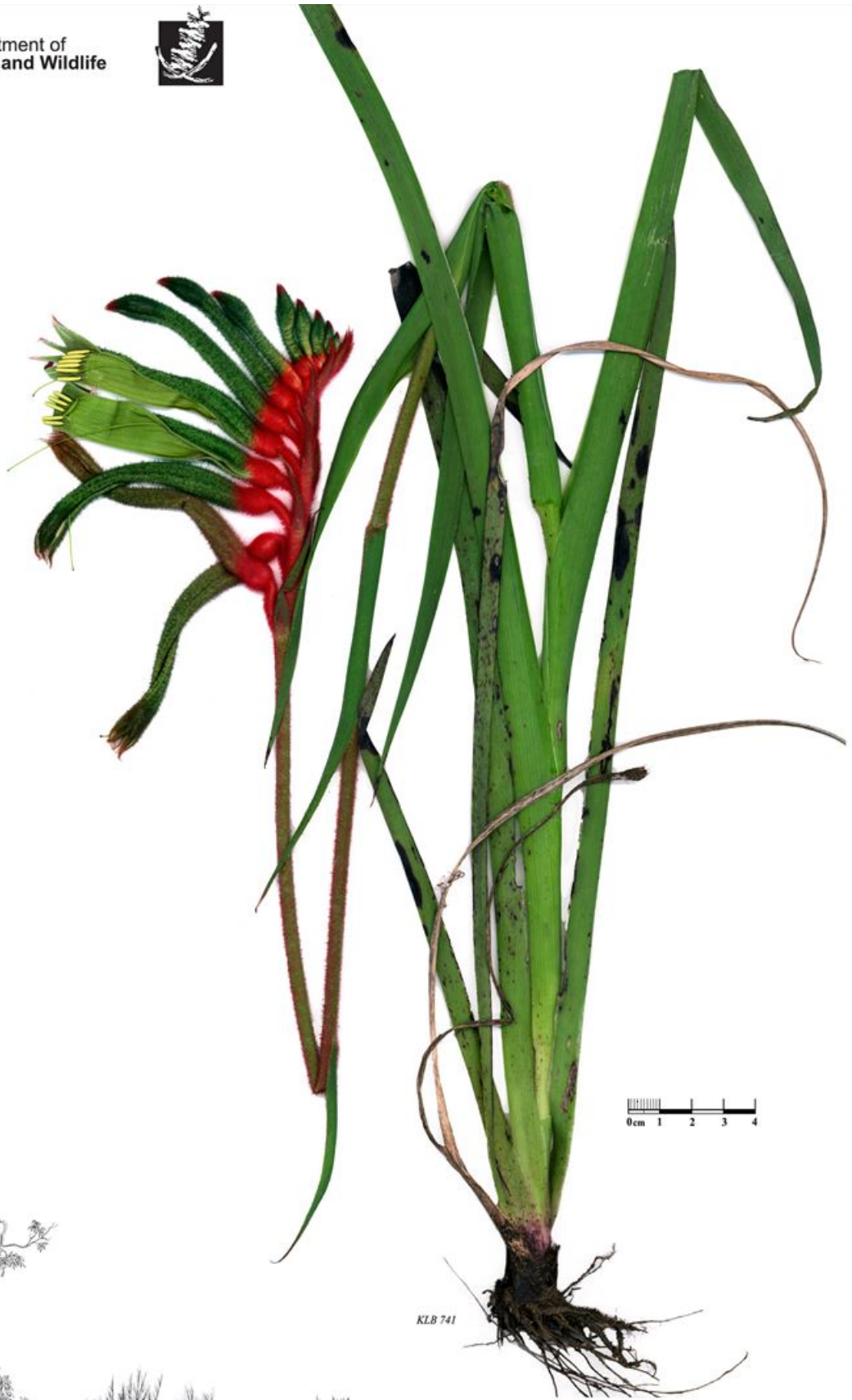

Greater Brixton Field Herbarium



KLB 741

Anigozanthos manglesii subsp.
manglesii
Family: Haemodoraceae

Scan: G. Paczkowska

This collection has been lodged at the WA Herbarium, Perth. More information on it can be accessed via the Specimens page on FloraBase (<http://florabase.dpaw.wa.gov.au/search/specimen/>)



Anigozanthos manglesii D.Don subsp. *manglesii*

Family: Haemodoraceae



Anigozanthos manglesii D.Don subsp. *manglesii*

Haemodoraceae

Perennial herb to 1 m. Flowers purple-green and red-crimson. Locally common. Low sandy rise. Grey sandy loam, dry. Marri woodlands. Associated species: *Corymbia calophylla*, *Tetralia octandra*, *Burchardia congesta*, *Mesomelaena tetragona*, *Gastrolobium capitatum*, *Acacia lasiocarpa* var. *lasiocarpa*, *Hibbertia hypericoides*, *Briza* spp. Excellent condition. Floristic community: *Corymbia calophylla*-*Kingia australis* woodlands on heavy soils (3a).

Loc.: Brixton Street Wetlands, Kenwick

Lat.: 32°1'50.5" S **Long.:** 115°58'21.6" E (GDA94)

Coll.: K.L. Brown & G. Paczkowska KLB742 **Date:** 24/09/2008

Voucher: Greater Brixton Field Herbarium

Photos: K.L. Brown



Greater Brixton Field Herbarium



KLB 742



Anigozanthos manglesii subsp. *manglesii*
Family: Haemodoraceae

Scan: G. Paczkowska

This collection has been lodged at the WA Herbarium, Perth. More information on it can be accessed via the Specimens page on FloraBase (<http://florabase.dpaw.wa.gov.au/search/specimen/>)

Anigozanthos viridis Endl. subsp. *viridis*

Family: Haemodoraceae

*Anigozanthos viridis* Endl. subsp. *viridis*

Haemodoraceae

Perennial herb to 60 cm high. Flowers green. Locally common. Winter-wet wet flats. Grey-brown-orange sandy loam. *Viminaria juncea* tall shrubland. Associated species: *Viminaria juncea*, *Verticordia densiflora*, *Borya scirpoidea*, *Cyathochaeta avenacea*, *Mesomelaena tetragona*, *Briza minor*, *B. maxima*. Excellent condition. Floristic community: herb rich shrublands in claypans (8). Burnt 2 years ago, 2006/07 summer.

Loc.: Brixton Street Wetlands, Kenwick**Lat.:** 32°1'56.1" S **Long.:** 115°58'15.2" E (GDA94)**Coll.:** K.L. Brown, R.K.J. Hayes & G. Paczkowska KLB763**Date:** 29/10/2008**Voucher:** Greater Brixton Field Herbarium

Photos: K.L. Brown



Greater Brixton Field Herbarium

KLB 763



Anigozanthos viridis subsp. *viridis*
Family: Haemodoraceae

Scan: G. Paczkowska

This collection has been lodged at the WA Herbarium, Perth. More information on it can be accessed via the Specimens page on FloraBase (<http://florabase.dpaw.wa.gov.au/search/specimen/>)



Conostylis aculeata subsp. *preissii* (Endl.) J.W.Green

Family: Haemodoraceae



Conostylis aculeata subsp. *preissii* (Endl.) J.W.Green
Haemodoraceae

Open perennial herb to 10 cm. Yellow flowers. Uncommon. Disturbed path edge. Sandy loam with gravel. Marri woodlands. Associated species: *Corymbia calophylla*, *Acacia lasiocarpa*, *Hakea trifurcata*, *Mesomelaena tetragona*, *Neurachne alopecuroidea*, *Lepidosperma* aff. *pubisquamum*, *Briza maxima*. Very good condition. Floristic community: *Corymbia calophylla*-*Kingia australis* woodlands on heavy soils (3a).

Loc.: Brixton Street Wetlands, Kenwick

Lat.: 32°1'53.7" S **Long.:** 115°58'13.0" E (GDA94)

Coll.: G. Paczkowska & K.L. Brown GP112 **Date:** 24/10/2018

Voucher: Greater Brixton Field Herbarium

Photos: K.L. Brown



Greater Brixton Field Herbarium



Conostylis aculeata subsp. *preissii*
Family: Haemodoraceae

Scan: G. Paczkowska

This collection has been lodged at the WA Herbarium, Perth. More information on it can be accessed via the Specimens page on FloraBase (<http://florabase.dpaw.wa.gov.au/search/specimen/>)



Conostylis setigera R.Br. subsp. *setigera*

Family: Haemodoraceae



Conostylis setigera R.Br. subsp. *setigera*

Haemodoraceae

Perennial herb to 15 cm. Flowers yellow. Locally common. Low sandy rise. Grey sandy loam, well drained. Edge of Marri Woodlands. Associated species: *Banksia dallanneyi*, *Hibbertia hypericoides*, *Mesomelaena tetragona*, *Gastrolobium capitatum*, *Xanthorrhoea* sp., *Babingtonia camphorosmae*. Excellent condition. Floristic community: *Corymbia calophylla*-*Kingia australis* woodlands on heavy soils (3a).

Loc.: Brixton Street Wetlands, Kenwick

Lat.: 32°1'49.9" S **Long.:** 115°58'11.5" E (GDA94)

Coll.: K.L Brown, J. Cullity & G. Paczkowska KLB860 **Date:** 08/10/2010

Voucher: Greater Brixton Field Herbarium

Photos: K.L. Brown

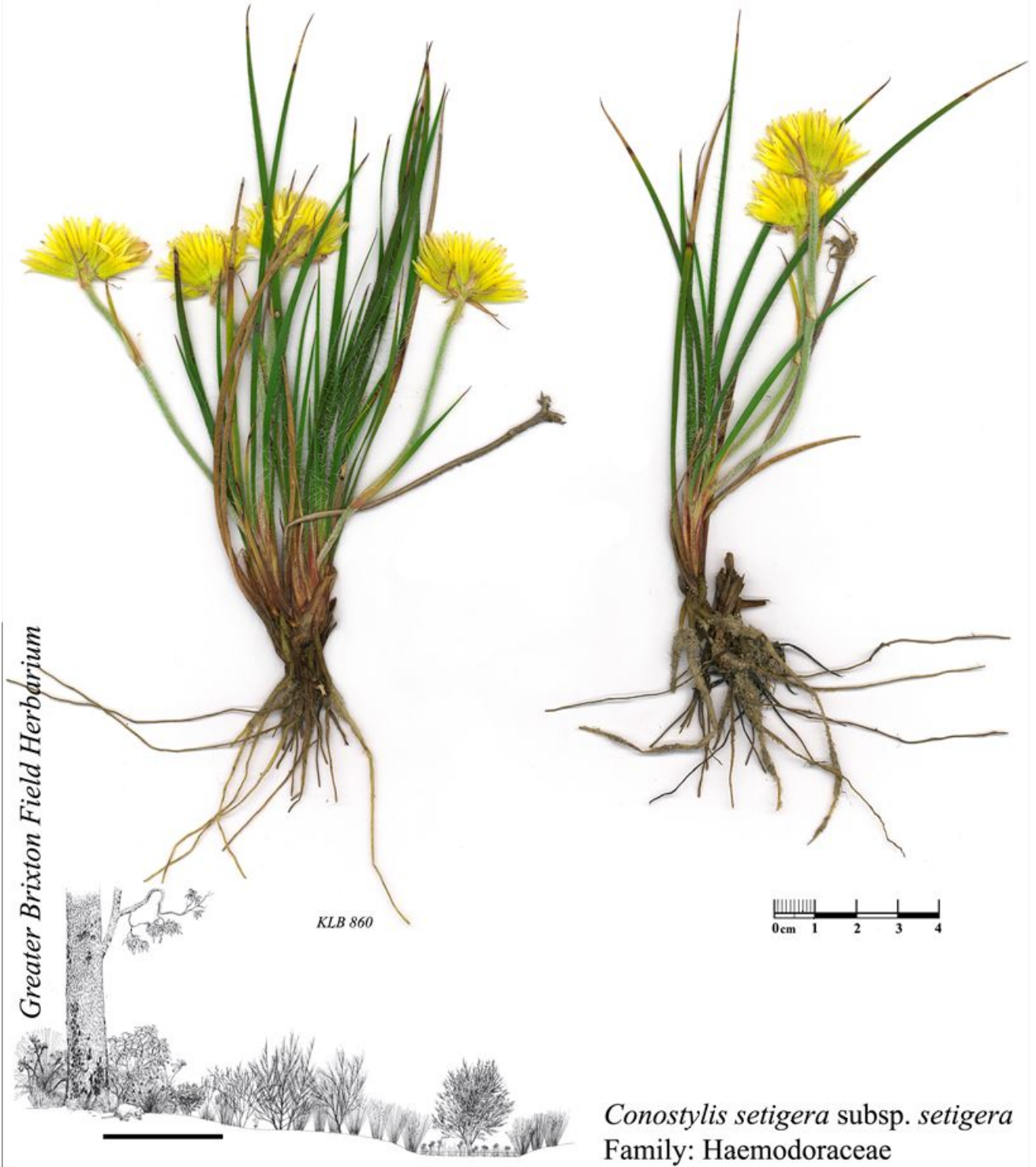

Greater Brixton Field Herbarium

KLB 860

0cm 1 2 3 4

Conostylis setigera subsp. *setigera*
Family: Haemodoraceae

Scan: G. Paczkowska

This collection has been lodged at the WA Herbarium, Perth. More information on it can be accessed via the Specimens page on FloraBase (<http://florabase.dpaw.wa.gov.au/search/specimen/>)

*Haemodorum laxum* R.Br.

Family: Haemodoraceae

*Haemodorum laxum* R.Br.

Haemodoraceae

Perennial herb to 1 m. Flowers brown. Occasional. Wet flats. Grey sandy clay, wet in winter. *Viminaria juncea* tall shrubland. Associated species: *Viminaria juncea*, *Tetraria octandra*, *Xanthorrhoea* sp., *Hakea trifurcata*, *Neurachne alopecuroidea*, *Briza maxima*, *B. minor*. Excellent to good condition. Floristic community: herb rich shrublands in claypans (8). Burnt March 2009.

Loc.: Brixton Street Wetlands, Kenwick**Lat.:** 32°2'1.8" S **Long.:** 115°58'8.7" E (GDA94)**Coll.:** K.L. Brown & G. Paczkowska KLB831 **Date:** 03/11/2009**Voucher:** Greater Brixton Field Herbarium

Photos: K.L. Brown



Greater Brixton Field Herbarium

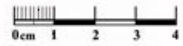

Heamodorum laxum
Family: Haemodoraceae

Scan: G. Paczkowska

This collection has been lodged at the WA Herbarium, Perth. More information on it can be accessed via the Specimens page on FloraBase (<http://florabase.dpaw.wa.gov.au/search/specimen/>)

*Haemodorum simplex* Lindl.

Family: Haemodoraceae

*Haemodorum simplex* Lindl.

Haemodoraceae

Perennial herb to 50 cm. Flowers brown-black. Common. Wet flats. Grey sandy clay, seasonally wet. *Viminaria juncea* tall shrubland. Associated species: *Schoenolaena juncea*, *Tribonanthes australis*, *Centrolepis aristata*, *Velleia trinervis*, *Viminaria juncea*, *Goodenia pulchella* subsp. Swan Coastal Plain B (L.W. Sage 2336), *Briza minor*, *Romulea rosea*. Excellent condition. Floristic community: herb rich shrublands in claypans (8). Burnt March 2009.

Loc.: Brixton Street Wetlands, Kenwick**Lat.:** 32°1'58.9" S **Long.:** 115°58'8.4" E (GDA94)**Coll.:** K.L. Brown, P. Brown & G. Paczkowska **KL B812** **Date:** 21/10/2009**Voucher:** Greater Brixton Field Herbarium

Photos: K.L. Brown



Greater Brixton Field Herbarium

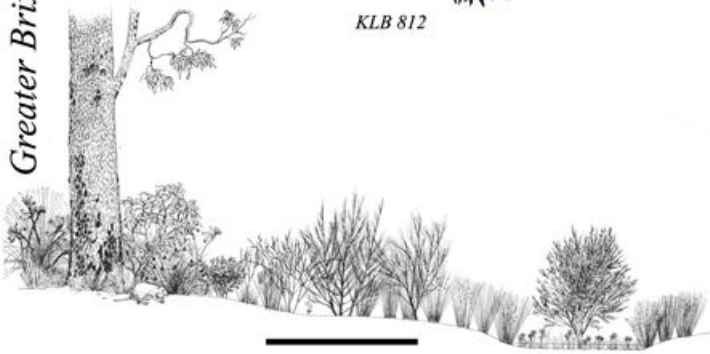

KLB 812



Haemodorum simplex
Family: Haemodoraceae

Scan: G. Paczkowska

This collection has been lodged at the WA Herbarium, Perth. More information on it can be accessed via the Specimens page on FloraBase (<http://florabase.dpaw.wa.gov.au/search/specimen/>)

Haemodorum spicatum R.Br.

Family: Haemodoraceae

*Haemodorum spicatum* R.Br.

Haemodoraceae

Perennial herb to 1.2 m. Flowers brown and purple. Occasional. Wet flats, on the edge of Marri woodlands. Cream-grey sand. *Viminaria juncea* tall shrubland. Associated species: *Acacia lasiocarpa* var. *lasiocarpa*, *Hibbertia hypericoides*, *Mesomelaena tetragona*, *Hakea candolleana*, *Philothea spicata*, *Neurachne alopecuroidea*, *Banksia dallanneyi*, *Briza* sp. Excellent condition. Floristic community: herb rich shrublands in claypans (8).

Loc.: Brixton Street Wetlands, Kenwick**Lat.:** 32°1'51.9" S **Long.:** 115°58'21.5" E (GDA94)**Coll.:** K.L. Brown & G. Paczkowska **KL**B892 **Date:** 16/11/2011**Voucher:** Greater Brixton Field Herbarium

Photos: K.L. Brown



Greater Brixton Field Herbarium



KLB 892



Haemodorum spicatum
Family: Haemodoraceae

Scan: G. Paczkowska

This collection has been lodged at the WA Herbarium, Perth. More information on it can be accessed via the Specimens page on FloraBase (<http://florabase.dpaw.wa.gov.au/search/specimen/>)

Tribonanthes brachypetala Lindl.

Family: Haemodoraceae

*Tribonanthes brachypetala* Lindl.

Haemodoraceae

Erect perennial herb to 20 cm. Flowers yellow. Uncommon. Wet flats, on the edge of Marri woodlands. Brown sandy loam. On edge of Marri woodlands. Associated species: *Burchardia multiflora*, *Corymbia calophylla*, *Neurachne alopecuroidea*, *Xanthorrhoea* sp., *Tribolium uniolae*, *Hesperantha falcata*, *Briza* sp. Good condition. Floristic community: herb rich shrubland in clay pans (8). Burnt March 2009. Plants on a disturbed edge of gravel walking track.

Loc.: Brixton Street Wetlands, Kenwick**Lat.:** 32°1'59.9" S **Long.:** 115°58'5.9" E (GDA94)**Coll.:** K.L. Brown, K. McCreery, R. Orifici, K. Thiele & G. Paczkowska KLB780 **Date:** 03/08/2009**Voucher:** Greater Brixton Field Herbarium

Photos: K.L. Brown



Greater Brixton Field Herbarium



KLB 780



Tribonanthes brachypetala
Family: Haemodoraceae

Scan: G. Paczkowska

This collection has been lodged at the WA Herbarium, Perth. More information on it can be accessed via the Specimens page on FloraBase (<http://florabase.dpaw.wa.gov.au/search/specimen/>)

Tribonanthes brachypetala x variabilis

Family: Haemodoraceae

*Tribonanthes brachypetala x variabilis*

Haemodoraceae

Perennial herb to 25 cm high. Flowers white-yellow. Uncommon. Wet flats. Seasonally wet. Grey sandy clay. Herb rich shrubland. Associated species: *Tribonanthes brachypetala*, *T. australis*, *Neurachne alopecuroides*, *Haemodorum laxum*, *Mesomelaena tetragona*. Excellent condition. Floristic community: herb rich shrublands in claypans (8). Burnt March 2009.

Loc.: Brixton Street Wetlands, Kenwick**Lat.:** 32°1'59.0" S **Long.:** 115°58'11.0" E (GDA94)**Coll.:** K.L. Brown & G. Paczkowska KLB854 **Date:** 24/08/2010**Voucher:** Greater Brixton Field Herbarium

Photos: K.L. Brown



Greater Brixton Field Herbarium

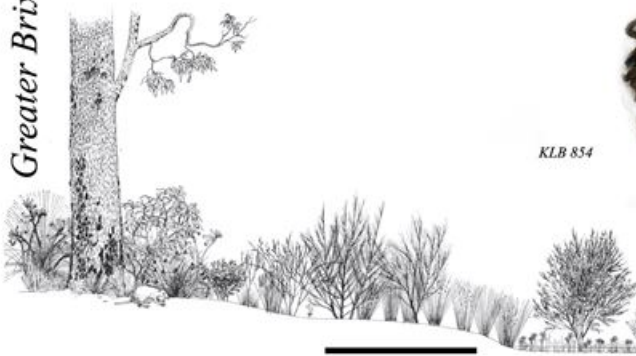

KLB 854

Tribonanthes brachypetala x variabilis
Family: Haemodoraceae

Scan: G. Paczkowska

This collection has been lodged at the WA Herbarium, Perth. More information on it can be accessed via the Specimens page on FloraBase (<http://florabase.dpaw.wa.gov.au/search/specimen/>)

Tribonanthes porphyrea E.J.Hickman & Hopper

Family: Haemodoraceae



Tribonanthes porphyrea E.J.Hickman & Hopper
Haemodoraceae

Perennial herb to 15 cm. Flowers white. Rare. Wet flat. Grey-brown clay, wet. *Viminaria juncea* tall shrubland. Associated species: *Viminaria juncea*, *Pimelea imbricata* var. *major*, *Astartea affinis*, *Chorizandra enodis*. Excellent condition. Floristic community: herb rich shrublands in claypans (8).

Loc.: Brixton Street Wetlands, Kenwick

Lat.: 32°1'49.3" S **Long.:** 115°58'18.4" E (GDA94)

Coll.: K.L. Brown & G. Paczkowska KLB738 **Date:** 27/08/2008

Voucher: Greater Brixton Field Herbarium

Photos: K.L. Brown



Greater Brixton Field Herbarium



KLB 738

Tribonanthes porphyrea
Family: Haemodoraceae

Scan: G. Paczkowska

This collection has been lodged at the WA Herbarium, Perth. More information on it can be accessed via the Specimens page on FloraBase (<http://florabase.dpaw.wa.gov.au/search/specimen/>)

Tribonanthes variabilis Lindl.

Family: Haemodoraceae

*Tribonanthes variabilis* Lindl.
Haemodoraceae

Perennial herb to 0.2 m high, tuberous. Flowers white. 6-20 plants, 30% in bud, 50% in flower. Wet flat. Sandy brown-red clay. *Viminaria juncea* tall shrubland. Associated species: *Viminaria juncea*, *Acacia lasiocarpa* var. *lasiocarpa*, *Corymbia calophylla*. Excellent condition. Floristic community: transition between herb rich shrublands in claypans (8) and Marri woodlands (3a).

Loc.: Brixton Street Wetlands, Kenwick**Lat.:** 32°1'51.3" S **Long.:** 115°58'15.6" E (GDA94)**Coll.:** K.L. Brown & G. Paczkowska KLB663 **Date:** 13/08/2007**Voucher:** Greater Brixton Field Herbarium

Photos: K.L. Brown



Greater Brixton Field Herbarium

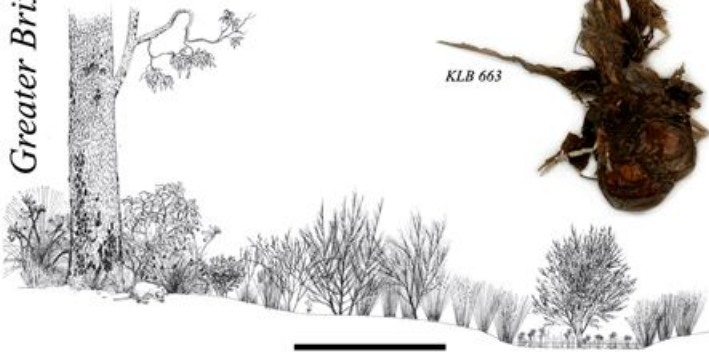

KLB 663

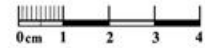

Tribonanthes variabilis
Family: Haemodoraceae

Scan: G. Paczkowska

This collection has been lodged at the WA Herbarium, Perth. More information on it can be accessed via the Specimens page on FloraBase (<http://florabase.dpaw.wa.gov.au/search/specimen/>)



Tribonanthes violacea Endl.

Family: Haemodoraceae



Tribonanthes violacea Endl.
Haemodoraceae

Perennial herb to 7 cm. Flowers purple-violet. Uncommon. Wet flats. White-grey sandy loam. *Melaleuca acutifolia* over low shrublands. Associated species: *Melaleuca acutifolia*, *Grevillea thelemanniana*, *Chaetanthus aristatus*, *Tribonanthes variabilis*, *Acanthocarpus canaliculatus*, *Acacia lasiocarpa*, *Samolus junceus*, *Calandrinia uncinella*, *Centrolepis aristata*, *Moraea flaccida*, *Sparaxis bulbifera*. Very good condition.

Loc.: Greater Brixton Street Wetlands, Lot 48 along Wanaping and Bickley Roads, Kenwick

Lat.: -32°1'32.6" S **Long.:** 115°58'29.8" E (GDA94)

Coll.: G. Paczkowska & K.L. Brown GP117 **Date:** 22/08/2019

Voucher: Greater Brixton Field Herbarium

Photos: K.L. Brown



GP 117



Greater Brixton Field Herbarium



Tribonanthes violacea
Family: Haemodoraceae

Scan: G. Paczkowska

This collection has been lodged at the WA Herbarium, Perth. More information on it can be accessed via the Specimens page on FloraBase (<http://florabase.dpaw.wa.gov.au/search/specimen/>)

Gonocarpus cordiger Nees

Family: Haloragaceae

*Gonocarpus cordiger* Nees

Haloragaceae

Shrub to 40 cm. Fruiting. Uncommon. Low sandy rise, on the edge of path. Brown sandy loam. Marri woodlands. Associated species: *Corymbia calophylla*, *Acacia lasiocarpa* var. *lasiocarpa*, *Hibbertia hypericoides*, *Mesomelaena tetragona*, *Gastrolobium capitatum*, *Austrostipa* sp., *Briza maxima*. Very good condition. Floristic community: *Corymbia calophylla*-*Kingia australis* woodlands on heavy soils (3a).

Loc.: Brixton Street Wetlands, Kenwick**Lat.:** 32°1'49.3" S **Long.:** 115°58'9.2" E (GDA94)**Coll.:** K.L. Brown & G. Paczkowska KLB896 **Date:** 16/11/2011**Voucher:** Greater Brixton Field Herbarium

Photos: K.L. Brown



Greater Brixton Field Herbarium

KLB 896



Gonocarpus cordiger
Family: Haloragaceae

Scan: G. Paczkowska

This collection has been lodged at the WA Herbarium, Perth. More information on it can be accessed via the Specimens page on FloraBase (<http://florabase.dpaw.wa.gov.au/search/specimen/>)



Gonocarpus nodulosus Nees

Family: Haloragaceae



***Gonocarpus nodulosus* Nees**
Haloragaceae

Annual herb to 15 cm. Flowers purple-brown (maroon). Locally common. Wet flats. Seasonally inundated. Brown-grey clay. *Viminaria juncea* tall shrubland. Associated species: *Viminaria juncea*, *Hakea trifurcata*, *Verticordia densiflora*, *Acacia lasiocarpa*, *Kunzea micrantha*, *Neurachne alopecuroidea*, *Schoenus odontocarpus*, *Hyalosperma cotula*. Excellent condition. Floristic community: herb rich shrublands in claypans (8).

Loc.: Brixton Street Wetlands, Kenwick

Lat.: -32°1'57.6" S **Long.:** 115°58'7.4" E (GDA94)

Coll.: G. Paczkowska & K.L. Brown GP106 **Date:** 04/10/2018

Voucher: Greater Brixton Field Herbarium

Photos: K.L. Brown



Greater Brixton Field Herbarium



Gonocarpus nodulosus
Family: Haloragaceae

Scan: G. Paczkowska

This collection has been lodged at the WA Herbarium, Perth. More information on it can be accessed via the Specimens page on FloraBase (<http://florabase.dpaw.wa.gov.au/search/specimen/>)



Myriophyllum crispatum Orchard

Family: Haloragaceae



Myriophyllum crispatum Orchard

Haloragaceae

Emergent aquatic perennial herb. Flowers white-yellow. Locally common. Winter inundated claypan. Grey clay. Melaleuca lateritia shrubland/Amphibromus grassland. Associated species: Eleocharis keigheryi, Aponogeton hexatepalus, Cynogeton lineare, Amphibromus nervosus. Excellent condition. Floristic community: herb rich shrublands in claypans (8).

Loc.: Brixton Street Wetlands, Kenwick

Lat.: 32°1'50.6" S **Long.:** 115°58'14.6" E (GDA94)

Coll.: K.L. Brown & G. Paczkowska KLB747 **Date:** 24/09/2008

Voucher: Greater Brixton Field Herbarium

Photos: K.L. Brown



Department of Parks and Wildlife



Greater Brixton Field Herbarium

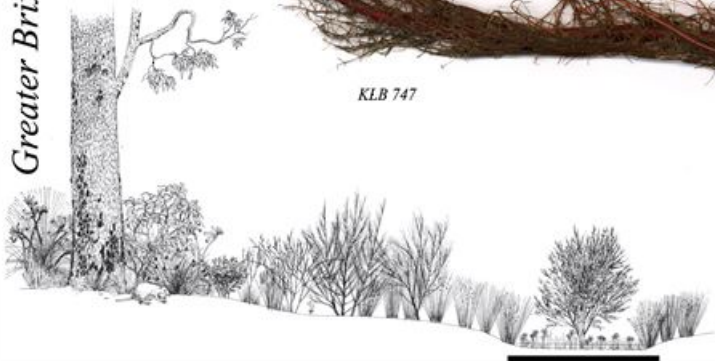

Myriophyllum crispatum
Family: Haloragaceae

Scan: G. Paczkowska

This collection has been lodged at the WA Herbarium, Perth. More information on it can be accessed via the Specimens page on FloraBase (<http://florabase.dpaw.wa.gov.au/search/specimen/>)

Myriophyllum echinatum Orchard

Family: Haloragaceae

*Myriophyllum echinatum* Orchard

Haloragaceae

Annual herb to 2 cm. Flowers green, yellow and brown. Abundant. Winter inundated claypan. Brown-grey clay. Melaleuca shrubland. Associated species: *Leptocarpus canus*, *Astartea affinis*, *Pimelea imbricata* var. *major*, *Stylidium roseoalatum*, *Melaleuca viminea*, *Hakea trifurcata*. Excellent condition. Floristic community: herb rich shrublands in claypans (8).

Loc.: Brixton Street Wetlands, Kenwick**Lat.:** 32°1'55.4" S **Long.:** 115°58'12.5" E (GDA94)**Coll.:** K.L. Brown & G. Paczkowska **KLB829** **Date:** 03/11/2009**Voucher:** Greater Brixton Field Herbarium

Photos: K.L. Brown



KLB 829



Greater Brixton Field Herbarium



Myriophyllum echinatum
Family: Haloragaceae

Scan: G. Paczkowska

This collection has been lodged at the WA Herbarium, Perth. More information on it can be accessed via the Specimens page on FloraBase (<http://florabase.dpaw.wa.gov.au/search/specimen/>)



Agrostocrinum scabrum (R.Br.) Baill. subsp. *scabrum*

Family: Hemerocallidaceae



Agrostocrinum scabrum (R.Br.) Baill. subsp. *scabrum*

Hemerocallidaceae

Perennial herb to 1 m. Flowers violet-blue. Occasional. Winter-wet flats. Grey sandy clay. *Viminaria juncea* tall shrubland. Associated species: *Hakea trifurcata*, *Hibbertia hypericoides*, *Gastrolobium capitatum*, *Mesomelaena tetragona*, *Babingtonia camphorosmae*. Excellent condition. Floristic community: herb rich shrublands in claypans (8).

Loc.: Brixton Street Wetlands, Kenwick

Lat.: 32°1'53.8" S **Long.:** 115°58'13.6" E (GDA94)

Coll.: K.L. Brown, R.K.J. Hayes & G. Paczkowska KLB762

Date: 29/10/2008

Voucher: Greater Brixton Field Herbarium

Photos: K.L. Brown



Greater Brixton Field Herbarium



KL 762



Agrostocrinum scabrum subsp. *scabrum*
Family: Hemerocallidaceae

Scan: G. Paczkowska

This collection has been lodged at the WA Herbarium, Perth. More information on it can be accessed via the Specimens page on FloraBase (<http://florabase.dpaw.wa.gov.au/search/specimen/>)



Tricoryne elatior R.Br.
Family: Hemerocallidaceae



Tricoryne elatior R.Br.

Hemerocallidaceae

Perennial scrambling herb to 50 cm. Yellow flowers. Uncommon. Low sandy rise. Grey-orange clay. Marri woodlands. Associated species: *Corymbia calophylla*, *Grevillea bipinnatifida*, *Melaleuca raphiophylla*, *Mesomelaena tetragona*, *Neurachne alopecuroidea*, *Briza maxima*. Excellent condition. Floristic community: *Corymbia calophylla*-*Kingia australis* woodlands on heavy soils (3a).

Loc.: Brixton Street Wetlands, Kenwick

Lat.: 32°1'56.5" S **Long.:** 115°58'9.0" E (GDA94)

Coll.: K.L. Brown & G. Paczkowska KLB836 **Date:** 25/11/2009

Voucher: Greater Brixton Field Herbarium

Photos: K.L. Brown



Greater Brixton Field Herbarium

KLB 836

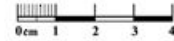

Tricoryne elatior
Family: Hemerocallidaceae

Scan: G. Paczkowska

This collection has been lodged at the WA Herbarium, Perth. More information on it can be accessed via the Specimens page on FloraBase (<http://florabase.dpaw.wa.gov.au/search/specimen/>)

Tricoryne humilis Endl.

Family: Hemerocallidaceae

*Tricoryne humilis* Endl.

Hemerocallidaceae

Perennial herb 15 cm high x 40 cm wide. Flowers yellow. Occasional. Wet flats. Seasonally wet. Grey-orange sandy clay. *Viminaria juncea* tall shrubland. Associated species: *Viminaria juncea*, *Acacia lasiocarpa* var. *lasiocarpa*, *Kunzea micrantha*, *Verticordia densiflora*, *Neurachne alopecuroidea*, *Banksia dallanneyi*, *Centrolepis aristata*. Excellent condition. Floristic community: herb rich shrublands in claypans (8).

Loc.: Brixton Street Wetlands, Kenwick**Lat.:** 32°1'46.5" S **Long.:** 115°58'22.7" E (GDA94)**Coll.:** K.L. Brown & G. Paczkowska **KLB913** **Date:** 27/09/2013**Voucher:** Greater Brixton Field Herbarium

Photos: K.L. Brown



KLB 913

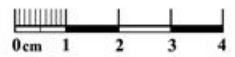

Greater Brixton Field Herbarium

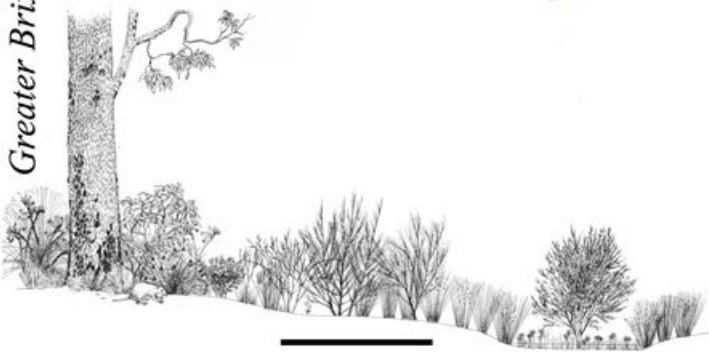

Tricoryne humilis
Family: Hemerocallidaceae

Scan: G. Paczkowska

This collection has been lodged at the WA Herbarium, Perth. More information on it can be accessed via the Specimens page on FloraBase (<http://florabase.dpaw.wa.gov.au/search/specimen/>)



Tricoryne tenella R.Br.
Family: Hemerocallidaceae



Tricoryne tenella R.Br.

Hemerocallidaceae

Perennial scrambling herb to 1 m. Yellow flowers. Common. Low sandy rise. Grey-orange clay. Marri woodlands. Associated species: *Corymbia calophylla*, *Hakea trifurcata*, *H. sp.* Eastern coastal plain (G.J. Keighery 8014), *Mesomelaena tetragona*, *Kunzea micrantha*, *Verticordia densiflora*. Excellent condition. Floristic community: *Corymbia calophylla*-*Kingia australis* woodlands on heavy soils (3a).

Loc.: Brixton Street Wetlands, Kenwick

Lat.: 32°1'57.3" S **Long.:** 115°58'8.7" E (GDA94)

Coll.: K.L. Brown & G. Paczkowska KLB834 **Date:** 23/11/2009

Voucher: Greater Brixton Field Herbarium

Photos: K.L. Brown



Greater Brixton Field Herbarium



KLB 834

0cm 1 2 3 4



Tricoryne tenella
Family: Hemerocallidaceae

Scan: G. Paczkowska

This collection has been lodged at the WA Herbarium, Perth. More information on it can be accessed via the Specimens page on FloraBase (<http://florabase.dpaw.wa.gov.au/search/specimen/>)

*Trithuria bibracteata* D.A.Cooke

Family: Hydatellaceae

*Trithuria bibracteata* D.A.Cooke

Hydatellaceae

Annual herb to 10 mm. Flowers red-pink. Locally common. Wet flats. Seasonally inundated. Brown-grey sandy clay. *Viminaria juncea* tall shrubland. Associated species: *Viminaria juncea*, *Kunzea micrantha*, *Verticordia densiflora*, *Anigozanthos viridis*, *Cyathochaeta avenacea*, *Sparaxis bulbifera*, *Briza maxima*. Very good condition. Floristic community: herb rich shrublands in claypans (8). Edge of disturbed area.

Loc.: Brixton Street Wetlands, Kenwick**Lat.:** 32°1'47.1" S **Long.:** 115°58'26.3" E (GDA94)**Coll.:** K.L. Brown & G. Paczkowska KLB757 **Date:** 14/10/2008**Voucher:** Greater Brixton Field Herbarium

Photos: K.L. Brown



Greater Brixton Field Herbarium

KLB 757

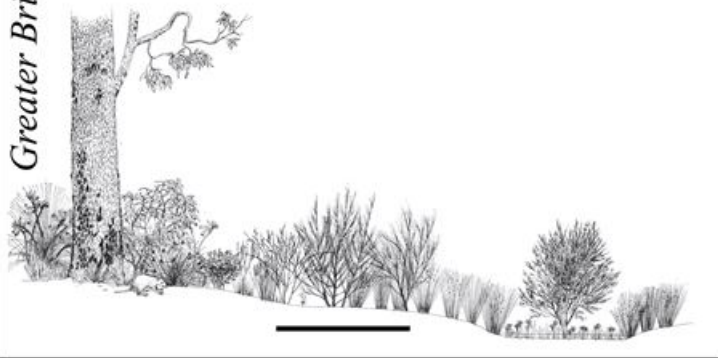

Trithuria bibracteata
Hydatellaceae

Scan: G. Paczkowska

This collection has been lodged at the WA Herbarium, Perth. More information on it can be accessed via the Specimens page on FloraBase (<http://florabase.dpaw.wa.gov.au/search/specimen/>)

Trithuria submersa Hook.f.

Family: Hydatellaceae

*Trithuria submersa* Hook.f.

Hydatellaceae

Annual herb to 1 cm. In fruit, red. Locally common. Winter inundated claypan. Brown-grey clay. Amphibromus grassland. Associated species: Liparophyllum capitatum, Isolepis hystrix, Rhodanthe pyrethrum, Amphibromus nervosus, Leptocarpus canus, Astartea affinis, Glossostigma drummondii, Crassula sp., Cynodon dactylon. Very good condition. Floristic community: herb rich shrublands in claypans (8).

Loc.: Brixton Street Wetlands, Kenwick**Lat.:** 32°1'51.4" S **Long.:** 115°58'13.5" E (GDA94)**Coll.:** K.L. Brown, D. Mitchell & G. Paczkowska **Date:** 28/10/2009**Voucher:** Greater Brixton Field Herbarium

Photos: K.L. Brown



Greater Brixton Field Herbarium



KLB 819



Trithuria submersa
Family: Hydatellaceae

Scan: G. Paczkowska

This collection has been lodged at the WA Herbarium, Perth. More information on it can be accessed via the Specimens page on FloraBase (<http://florabase.dpaw.wa.gov.au/search/specimen/>)

*Ottelia ovalifolia* (R.Br.) Rich.

Family: Hydrocharitaceae

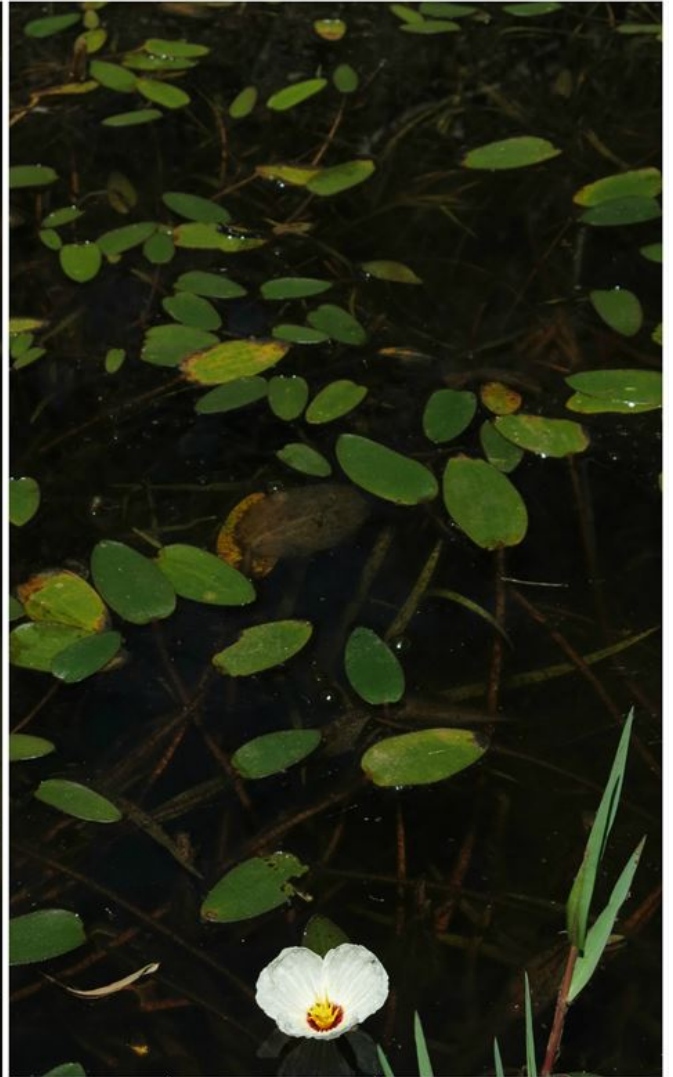
*Ottelia ovalifolia* (R.Br.) Rich.

Hydrocharitaceae

Emergent perennial herb with leaves floating on water. Flowers cream-white. Locally abundant. Growing in drain. Associated species: *Viminaria juncea*, *Watsonia* sp., *Paspalum dilatatum*, *P. distichum*, *Rorippa nasturtium-aquaticum*, *Melaleuca viminea*. Degraded condition. Also occurs in the central clay pan.

Loc.: Brixton Street Wetlands, Kenwick**Lat.:** 32°2'3.7" S **Long.:** 115°58'7.5" E (GDA94)**Coll.:** K.L. Brown & G. Paczkowska KLB922 **Date:** 04/12/2014**Voucher:** Greater Brixton Field Herbarium

Photos: K.L. Brown



Department of Parks and Wildlife



Greater Brixton Field Herbarium

KLB 922



Ottelia ovalifolia
Family: Hydrocharitaceae

Scan: G. Paczkowska

This collection has been lodged at the WA Herbarium, Perth. More information on it can be accessed via the Specimens page on FloraBase (<http://florabase.dpaw.wa.gov.au/search/specimen/>)

Pauridia occidentalis Benth. var. *occidentalis*

Family: Hypoxidaceae

*Pauridia occidentalis* (Benth.) Snijman & Kocyan var. *occidentalis*

Hypoxidaceae

Perennial bulbous herb. Flowers yellow. Occasional. Wet flat. Winter water logged. Pale brown sandy clay. *Viminaria juncea* tall shrubland. Associated species: *Kunzea micrantha*, *Mesomelaena tetragona*, *Acacia lasiocarpa* var. *lasiocarpa*. Excellent condition. Floristic community: herb rich shrublands in claypans (8).

Loc.: Brixton Street Wetlands, Kenwick**Lat.:** 32°1'53.0" S **Long.:** 115°58'10.3" E (GDA94)**Coll.:** K.L. Brown & G. Paczkowska **KLB666** **Date:** 29/08/2007**Voucher:** Greater Brixton Field Herbarium

Photos: K.L. Brown



Greater Brixton Field Herbarium



KLB 666

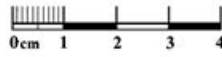

Pauridia occidentalis var. *occidentalis*
Family: Hypoxidaceae

Scan: G. Paczkowska

This collection has been lodged at the WA Herbarium, Perth. More information on it can be accessed via the Specimens page on FloraBase (<http://florabase.dpaw.wa.gov.au/search/specimen/>)

*Patersonia juncea* Lindl.

Family: Iridaceae

*Patersonia juncea* Lindl.
Iridaceae

Perennial herb to 30 cm. Flowers pink-violet. Uncommon. Wet flats. Yellow-grey sandy loam. *Viminaria juncea* tall shrubland. Associated species: *Viminaria juncea*, *Xanthorrhoea* sp., *Banksia dallanneyi* var. *dallanneyi*, *Tetraria octandra*, *Mesomelaena tetragona*, *Calectasia grandiflora*, *Gompholobium marginatum*, *Conostylis setigera*, *Synaphea spinulosa*, *Neurachne alopecuroidea*, *Drosera glanduligera*. Excellent condition. Floristic community: herb rich shrublands in claypans (8).

Loc.: Brixton Street Wetlands, Kenwick**Lat.:** 32°1'48.6" S **Long.:** 115°58'12.4" E (GDA94)**Coll.:** G. Paczkowska & K.L. Brown GP109 **Date:** 04/10/2018**Voucher:** Greater Brixton Field Herbarium

Photos: K.L. Brown



Greater Brixton Field Herbarium



Patersonia juncea
Family: Iridaceae

Scan: G. Paczkowska

This collection has been lodged at the WA Herbarium, Perth. More information on it can be accessed via the Specimens page on FloraBase (<http://florabase.dpaw.wa.gov.au/search/specimen/>)

Patersonia occidentalis R.Br. var. *occidentalis*

Family: Iridaceae

*Patersonia occidentalis* R.Br. var. *occidentalis*

Iridaceae

Perennial to 60 cm high x 75 cm wide. Flowers purple. Uncommon. Grey sandy loam, well drained. Transition between Viminaria tall shrublands and Marri Woodlands. Associated species: Viminaria juncea, Hibbertia hypericoides, Verticordia densiflora, Mesomelaena tetragona, Gastrolobium capitatum, Tripterococcus brunonis. Excellent condition.

Loc.: Brixton Street Wetlands, Kenwick**Lat.:** 32°1'46.9" S **Long.:** 115°58'12.5" E (GDA94)**Coll.:** K.L Brown, J. Cullity & G. Paczkowska **KLB858** **Date:** 08/10/2010**Voucher:** Greater Brixton Field Herbarium

Photos: K.L. Brown



Greater Brixton Field Herbarium



KLB 858

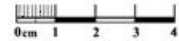

Patersonia occidentalis
var. *occidentalis*
Family: Iridaceae

Scan: G. Paczkowska

This collection has been lodged at the WA Herbarium, Perth. More information on it can be accessed via the Specimens page on FloraBase (<http://florabase.dpaw.wa.gov.au/search/specimen/>)

Cycnogeton lineare (Endl.) Sond.

Family: Juncaginaceae

*Cycnogeton lineare* (Endl.) Sond.

Juncaginaceae

Emergent perennial herb to 0.2 m high, tuberous. Flowers green-purple. 6-20 plants, 30% in bud, 50% in flower. Central claypan, growing in standing water. Brown clay. Open sedgeland. Associated species: *Leptocarpus canus*, *Astartea affinis*, *Amphibromus nervosus*, *Cynodon dactylon*.

Loc.: Brixton Street Wetlands, Kenwick**Lat.:** 32°1'51.3" S **Long.:** 115°58'15.6" E (GDA94)**Coll.:** K.L. Brown, K. Thiele & G. Paczkowska **KLB646** **Date:** 01/06/2007**Voucher:** Greater Brixton Field Herbarium

Photos: K.L. Brown, K. Thiele



Greater Brixton Field Herbarium

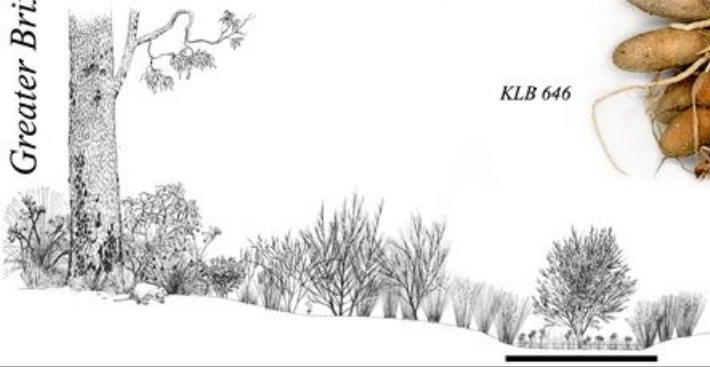

KLB 646

Cycnogeton lineare
Family: Juncaginaceae

Scan: G. Paczkowska

This collection has been lodged at the WA Herbarium, Perth. More information on it can be accessed via the Specimens page on FloraBase (<http://florabase.dpaw.wa.gov.au/search/specimen/>)

Triglochin muelleri Buchenau

Family: Juncaginaceae

*Triglochin muelleri* Buchenau

Juncaginaceae

Annual emergent aquatic herb to 10 cm high. Flowers green. Common. Winter inundated claypan. Brown clay. Amphibromus grassland. Associated species: Aponogeton hexatepalus, Amphibromus nervosus, Leptocarpus canus(?). Very good condition. Some weeds present: couch (*Cynodon dactylon*) and *Lotus angustissimus*. Floristic community: herb rich shrublands in claypans (8).

Loc.: Brixton Street Wetlands, Kenwick**Lat.:** 32°1'52.1" S **Long.:** 115°58'14.8" E (GDA94)**Coll.:** K.L. Brown & G. Paczkowska KLB669 **Date:** 10/10/2007**Voucher:** Greater Brixton Field Herbarium

Photos: K.L. Brown



Greater Brixton Field Herbarium



Triglochin muelleri
Family: Juncaginaceae

Scan: G. Paczkowska

This collection has been lodged at the WA Herbarium, Perth. More information on it can be accessed via the Specimens page on FloraBase (<http://florabase.dpaw.wa.gov.au/search/specimen/>)

*Utricularia inaequalis* A.DC.

Family: Lentibulariaceae

*Utricularia inaequalis* A.DC.

Lentibulariaceae

Annual herb to 10 cm. Flowers purple-violet and yellow. Occasional. Winter inundated claypan. Light brown sandy clay. Melaleuca lateritia shrubland/Amphibromus grassland. Associated species: Leptocarpus canus, Melaleuca lateritia, Astartea affinis, Liparophyllum capitatum, Stylidium roseolatum, S. eorne, S. divaricatum, Trithuria bibracteata, T. submersa. Excellent condition. Floristic community: herb rich shrublands in claypans (8).

Loc.: Brixton Street Wetlands, Kenwick**Lat.:** 32°1'46.1" S **Long.:** 115°58'15.2" E (GDA94)**Coll.:** K.L. Brown & G. Paczkowska **KLB894** **Date:** 16/11/2011**Voucher:** Greater Brixton Field Herbarium

Photos: K.L. Brown



KLB 894

Greater Brixton Field Herbarium



Utricularia inaequalis
Family: Lentibulariaceae

Scan: G. Paczkowska

This collection has been lodged at the WA Herbarium, Perth. More information on it can be accessed via the Specimens page on FloraBase (<http://florabase.dpaw.wa.gov.au/search/specimen/>)

Utricularia menziesii R.Br.

Family: Lentibulariaceae



Utricularia menziesii R.Br.
Lentibulariaceae

Tuberous perennial herb to 5 cm. Flowers red. Uncommon. Wet flats. White-grey sandy loam. *Melaleuca acutifolia* over low shrublands. Associated species: *Melaleuca acutifolia*, *Gahnia trifida*, *Chaetanthus aristatus*, *Samolus junceus*, *Tribonanthes variabilis*, *Calandrinia uncinella*, *Centrolepis aristata*. Very good condition.

Loc.: Greater Brixton Street Wetlands, Lot 48 along Wanaping and Bickley Roads, Kenwick

Lat.: -32°1'32.8" S **Long.:** 115°58'29.0" E (GDA94)

Coll.: G. Paczkowska & K.L. Brown GP118 **Date:** 22/08/2019

Voucher: Greater Brixton Field Herbarium

Photos: K.L. Brown



Greater Brixton Field Herbarium



Utricularia menziesii
Family: Lentibulariaceae

Scan: G. Paczkowska

This collection has been lodged at the WA Herbarium, Perth. More information on it can be accessed via the Specimens page on FloraBase (<http://florabase.dpaw.wa.gov.au/search/specimen/>)

*Utricularia multifida* R.Br.

Family: Lentibulariaceae

*Utricularia multifida* R.Br.

Lentibulariaceae

Annual herb to 20 cm high. Flowers pink. Common, Wet flats. Wet brown clay. *Viminaria juncea* tall shrubland. Associated species: *Viminaria juncea*, *Mesomelaena tetragona*, *Borya sphaerocephala*, *Neurachne alopecuroidea*, *Kunzea micrantha*, *Hyalosperma cotula*. Excellent condition. Floristic community: herb rich shrublands in claypans (8).

Loc.: Brixton Street Wetlands, Kenwick**Lat.:** 32°1'23.2" S **Long.:** 115°58'14.4" E (GDA94)**Coll.:** K.L. Brown & G. Paczkowska KLB674 **Date:** 10/10/2007**Voucher:** Greater Brixton Field Herbarium

Photos: K.L. Brown



Greater Brixton Field Herbarium



KLB 674



Utricularia multifida
Family: Lentibulariaceae

Scan: G. Paczkowska

This collection has been lodged at the WA Herbarium, Perth. More information on it can be accessed via the Specimens page on FloraBase (<http://florabase.dpaw.wa.gov.au/search/specimen/>)

*Utricularia tenella* R.Br.

Family: Lentibulariaceae

*Utricularia tenella* R.Br.

Lentibulariaceae

Annual herb to 3 cm high. Flowers pink. Common. Wet flats. Wet brown clay. *Viminaria juncea* tall shrubland. Associated species: *Viminaria juncea*, *Mesomelaena tetragona*, *Borya sphaerocephala*, *Neurachne alopecuroidea*, *Kunzea micrantha*, *Hyalosperma cotula*. Excellent condition. Floristic community: herb rich shrublands in claypans (8).

Loc.: Brixton Street Wetlands, Kenwick**Lat.:** 32°1'23.2" S **Long.:** 115°58'14.4" E (GDA94)**Coll.:** K.L. Brown & G. Paczkowska KLB675 **Date:** 10/10/2007**Voucher:** Greater Brixton Field Herbarium

Photos: K.L. Brown



Greater Brixton Field Herbarium



KLB 675



Utricularia tenella
Family: Lentibulariaceae

Scan: G. Paczkowska

This collection has been lodged at the WA Herbarium, Perth. More information on it can be accessed via the Specimens page on FloraBase (<http://florabase.dpaw.wa.gov.au/search/specimen/>)

*Utricularia violacea* R.Br.

Family: Lentibulariaceae

*Utricularia violacea* R.Br.
Lentibulariaceae

Annual herb to 1 cm. Flowers violet. Uncommon. Wet flats extends to winter inundated claypan. Yellow-orange clay to sandy clay. *Viminaria juncea* tall shrubland extends to *Melaleuca lateritia* shrubland/*Amphibromus* grassland. Associated species: *Viminaria juncea*, *Verticordia acerosa*, *Leptocarpus canus*, *Hyalosperma cotula*, *Centrolepis aristata*, *Drosera menziesii*, *Philydrella drummondii*, *Borya scirpoidea*, *Stylidium androsaceum*, *S. roseoalatum*, *Tribonanthes variabilis* (was *T. australis*). Excellent condition. Floristic community: herb rich shrublands in claypans (8).

Loc.: Brixton Street Wetlands, Kenwick**Lat.:** 32°1'47.2" S **Long.:** 115°58'15.3" E (GDA94)**Coll.:** G. Paczkowska & K.L. Brown GP111 **Date:** 24/10/2018**Voucher:** Greater Brixton Field Herbarium

Photos: K.L. Brown



Greater Brixton Field Herbarium



GP 111



Utricularia violacea
Family: Lentibulariaceae

Scan: G. Paczkowska

This collection has been lodged at the WA Herbarium, Perth. More information on it can be accessed via the Specimens page on FloraBase (<http://florabase.dpaw.wa.gov.au/search/specimen/>)



Phyllangium divergens (Hook.f.) Dunlop

Family: Loganiaceae



Phyllangium divergens (Hook.f.) Dunlop

Loganiaceae

Annual herb to 7 cm. Flowers white. Common. Wet flats. Seasonally inundated. Brown sandy clay. *Viminaria juncea* tall shrubland. Associated species: *Levenhookia pusilla*, *Hydrocotyle callicarpa*, *H. alata*, *Goodenia micrantha*, *Centrolepis aristata*, *Gompholobium marginatum*, *Gastrolobium capitatum*. Excellent condition. Floristic community: herb rich shrublands in claypans (8).

Loc.: Brixton Street Wetlands, Kenwick

Lat.: 32°1'44.4" S **Long.:** 115°58'15.6" E (GDA94)

Coll.: K.L. Brown & G. Paczkowska KLB906 **Date:** 25/10/2012

Voucher: Greater Brixton Field Herbarium

Photos: K.L. Brown



Greater Brixton Field Herbarium



KLB 906



Phyllangium divergens
Family: Loganiaceae

Scan: G. Paczkowska

This collection has been lodged at the WA Herbarium, Perth. More information on it can be accessed via the Specimens page on FloraBase (<http://florabase.dpaw.wa.gov.au/search/specimen/>)

Nuytsia floribunda (Labill.) G. Don

Family: Loranthaceae

*Nuytsia floribunda* (Labill.) G. Don

Loranthaceae

Tree to 4-5 m. Orange-yellow flowers. Locally common. Low sandy rise. White-yellow sand. Marri woodlands. Associated species: *Corymbia calophylla*, *Viminaria juncea*, *Hibbertia hypericoides*, *Banksia dallanneyi*, *Gastrolobium capitatum*, *Ehrharta calycina*. Very good condition. Floristic community: *Corymbia calophylla*-*Kingia australis* woodlands on heavy soils (3a). Edge of a track.

Loc.: Brixton Street Wetlands, Kenwick**Lat.:** 32°1'51.6" S **Long.:** 115°58'22.8" E (GDA94)**Coll.:** G. Paczkowska & R.K.J. Hayes GP30 **Date:** 30/12/2008**Voucher:** Greater Brixton Field Herbarium

Photos: G. Paczkowska, K.L. Brown



Greater Brixton Field Herbarium



GP 30



Nuytsia floribunda
Family: Loranthaceae

Scan: G. Paczkowska

This collection has been lodged at the WA Herbarium, Perth. More information on it can be accessed via the Specimens page on FloraBase (<http://florabase.dpaw.wa.gov.au/search/specimen/>)

*Liparophyllum capitatum* (Lehm.) Tippery & Les

Family: Menyanthaceae

*Liparophyllum capitatum* (Lehm.) Tippery & Les

Menyanthaceae

Annual aquatic herb to 10 cm high by 20 cm wide. Flowers yellow. Common. Winter inundated claypan. Brown clay. Amphibromus grassland. Associated species: Aponogeton hexatepalus, Amphibromus nervosus, Leptocarpus canus. Very good condition. Some weeds present: couch (*Cynodon dactylon*) and *Lotus australis*. Floristic community: herb rich shrublands in claypans (8).

Loc.: Brixton Street Wetlands, Kenwick**Lat.:** 32°1'52.1" S **Long.:** 115°58'14.8" E (GDA94)**Coll.:** K.L. Brown & G. Paczkowska **KLB668** **Date:** 10/10/2007**Voucher:** Greater Brixton Field Herbarium

Photos: K.L. Brown



KLB 668



Liparophyllum capitatum
Family: Menyanthaceae

Scan: G. Paczkowska

This collection has been lodged at the WA Herbarium, Perth. More information on it can be accessed via the Specimens page on FloraBase (<http://florabase.dpaw.wa.gov.au/search/specimen/>)

Calandrinia sp. Kenwick (G.J. Keighery 10905)

Family: Montiaceae

*Calandrinia* sp. Kenwick (G.J. Keighery 10905)

Montiaceae

Annual herb to 5 cm. Uncommon. Winter inundated claypan. Yellow-brown clay. *Melaleuca lateritia* shrubland/*Amphibromus* grassland. Associated species: *Melaleuca lateritia*, *Leptocarpus cannus*, *Astartea affinis*, *Goodenia pulchella* subsp. Coastal Plain (L.W. Sage 2336), *Rhodanthe pyrethrum*, *Isotoma pusilla*, *Podolepis gracilis*, *Stylidium calcaratum*, *S. dichotomum*, *Liparophyllum capitatum*, *Gratiola pubescens*. Excellent condition. Floristic community: herb rich shrublands in claypans (8).

Loc.: Brixton Street Wetlands, Kenwick**Lat.:** 32°1'46.4" S **Long.:** 115°58'15.3" E (GDA94)**Coll.:** K.L. Brown & G. Paczkowska KLB921 **Date:** 04/12/2014**Voucher:** Greater Brixton Field Herbarium

Photos: K.L. Brown



KLB 921

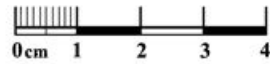

Greater Brixton Field Herbarium



Calandrinia sp. Kenwick
(G.J. Keighery 10905)
Family: Montiaceae

Scan: G. Paczkowska

This collection has been lodged at the WA Herbarium, Perth. More information on it can be accessed via the Specimens page on FloraBase (<http://florabase.dpaw.wa.gov.au/search/specimen/>)

Calandrinia uncinella Obbens

Family: Montiaceae

*Calandrinia uncinella*
Montiaceae

Decumbent to ascending, succulent annual herb. Flowering and fruiting. Flowers white-cream. Locally common. Wet flat. White-grey sandy loam. *Melaleuca acutifolia* over low shrublands. Associated species: *Melaleuca acutifolia*, *Chaetanthus aristatus*, *Tribonanthes variabilis*, *Acanthocarpus canaliculatus*, *Acacia lasiocarpa*, *Hypocalymma balbakiae* ms, *Wurmbea dioica*, *Drosera heterophylla*, *Centrolepis aristata*, *Moraea flaccida*, *Sparaxis bulbifera*, *Romulea rosea*. Very good condition.

Loc.: Greater Brixton Street Wetlands, Lot 48 along Wanaping and Bickley Roads, Kenwick

Lat.: 32°1'32.1" S **Long.:** 115°58'30.2" E (GDA94)

Coll.: G. Paczkowska, K.L. Brown, C. Prideaux GP116 **Date:** 22/08/2019

Voucher: Greater Brixton Field Herbarium

Photos: K.L. Brown



GP 116

Greater Brixton Field Herbarium

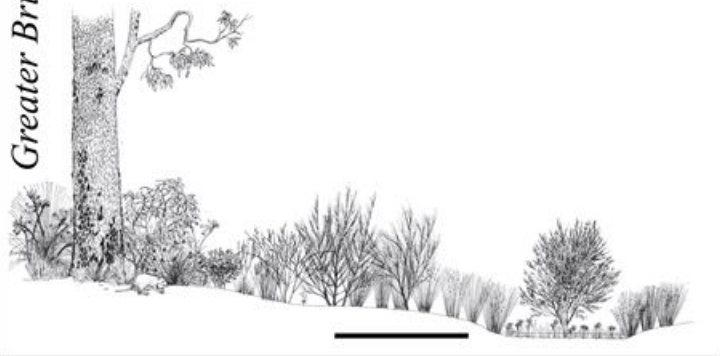

Calandrinia uncinella
Family: Montiaceae

Scan: G. Paczkowska

This collection has been lodged at the WA Herbarium, Perth. More information on it can be accessed via the Specimens page on FloraBase (<http://florabase.dpaw.wa.gov.au/search/specimen/>)

Astartea affinis (Endl.) Rye

Family: Myrtaceae

*Astartea affinis* (Endl.) Rye

Myrtaceae

Perennial shrub. Flowers white. Abundant. Winter inundated claypan. Brown clay. Melaleuca lateritia shrubland/Amphibromus grassland. Associated species: Melaleuca lateritia, Amphibromus nervosus, Leptocarpus sp. Excellent condition. Floristic community: herb rich shrublands in claypans (8).

Loc.: Brixton Street Wetlands, Kenwick**Lat.:** 32°1'46.4" S **Long.:** 115°58'16.0" E (GDA94)**Coll.:** K.L. Brown & G. Paczkowska **KLB682** **Date:** 27/11/2007**Voucher:** Greater Brixton Field Herbarium

Photos: K.L. Brown, K. Thiele



Greater Brixton Field Herbarium



KLB 682



Astartea affinis
Family: Myrtaceae

Scan: G. Paczkowska

This collection has been lodged at the WA Herbarium, Perth. More information on it can be accessed via the Specimens page on FloraBase (<http://florabase.dpaw.wa.gov.au/search/specimen/>)



Babingtonia camphorosmae (Endl.) Lindl.

Family: Myrtaceae



Babingtonia camphorosmae (Endl.) Lindl.

Myrtaceae

Perennial shrub to 30 cm high x 50 cm wide. Flowers white-pink. Common. Wet flats. Seasonally inundated. Brown sandy clay. *Viminaria juncea* tall shrubland. Associated species: *Viminaria juncea*, *Mesomelaena tetragona*, *Verticordia huegelii*, *Kunzea micrantha*, *Hakea candolleana*. Excellent condition. Floristic community: herb rich shrublands in claypans (8).

Loc.: Brixton Street Wetlands, Kenwick

Lat.: 32°1'46.7" S **Long.:** 115°58'14.9" E (GDA94)

Coll.: K.L. Brown & G. Paczkowska KLB687 **Date:** 14/12/2007

Voucher: Greater Brixton Field Herbarium

Photos: K.L. Brown



Greater Brixton Field Herbarium



KLB 687



Babingtonia camphorosmae
Family: Myrtaceae

Scan: G. Paczkowska

This collection has been lodged at the WA Herbarium, Perth. More information on it can be accessed via the Specimens page on FloraBase (<http://florabase.dpaw.wa.gov.au/search/specimen/>)

Calothamnus hirsutus Hawkeswood

Family: Myrtaceae

*Calothamnus hirsutus* Hawkeswood

Myrtaceae

Low shrub to 40 cm high x 1 m wide. Flowers red. Uncommon. Wet flats. Seasonally wet. Grey clay. *Viminaria juncea* tall shrubland. Associated species: *Viminaria juncea*, *Verticordia densiflora*, *Pimelea imbricata* var. *major*, *Leptocarpus canus*, *Rhodanthe pyrethrum*, *Podolepis gracilis*. Excellent condition. Floristic community: herb rich shrublands in claypans (8).

Loc.: Brixton Street Wetlands, Kenwick**Lat.:** 32°1'48.6" S **Long.:** 115°58'14.9" E (GDA94)**Coll.:** K.L. Brown & G. Paczkowska KLB835 **Date:** 25/11/2009**Voucher:** Greater Brixton Field Herbarium

Photos: K.L. Brown



Greater Brixton Field Herbarium

KLB 835



Calothamnus hirsutus
Family: Myrtaceae

Scan: G. Paczkowska

This collection has been lodged at the WA Herbarium, Perth. More information on it can be accessed via the Specimens page on FloraBase (<http://florabase.dpaw.wa.gov.au/search/specimen/>)

Calytrix aurea Lindl.

Family: Myrtaceae

*Calytrix aurea* Lindl.

Myrtaceae

Perennial erect compact shrub to 70 cm. Flowers yellow. Locally common. Wet flats. Yellow/grey sandy loam. *Viminaria juncea* tall shrubland. Associated species: *Viminaria juncea*, *Verticordia* spp., *Kunzea micrantha*, *Hakea candolleana*, *H. trifurcata*, *Acacia lasiocarpa* var. *lasiocarpa*, *Hypocalymma angustifolium*. Excellent condition. Floristic community: herb rich shrublands in claypans (8).

Loc.: Brixton Street Wetlands, Kenwick**Lat.:** 32°1'42.4" S **Long.:** 115°58'17.9" E (GDA94)**Coll.:** K.L. Brown & G. Paczkowska KLB688 **Date:** 14/12/2007**Voucher:** Greater Brixton Field Herbarium

Photos: K.L. Brown



Greater Brixton Field Herbarium



KLB 688

Calytrix aurea
Family: Myrtaceae

Scan: G. Paczkowska

This collection has been lodged at the WA Herbarium, Perth. More information on it can be accessed via the Specimens page on FloraBase (<http://florabase.dpaw.wa.gov.au/search/specimen/>)



Corymbia calophylla (Lindl.) K.D.Hill & L.A.S.Johnson

Family: Myrtaceae



Corymbia calophylla (Lindl.) K.D.Hill & L.A.S.Johnson

Myrtaceae

Tree to 7 m high x 4 m wide. Flower cream-white. Common. Low sandy rise. Grey sandy loam, dry. Marri woodlands. Associated species: *Viminaria juncea*, *Mesomelaena tetragona*, *Acacia lasiocarpa* var. *lasiocarpa*, *Verticordia densiflora*, *Daviesia decurrens*, *Xanthorrhoea* sp., *Hakea erinacea*, *Haemodorum spicatum*, *Cyathochaeta avenacea*, *Allocasuarina humilis*. Excellent condition. Floristic community: *Corymbia calophylla*-*Kingia australis* woodlands on heavy soils (3a).

Loc.: Brixton Street Wetlands, Kenwick

Lat.: 32°1'57.4" S **Long.:** 115°58'12.2" E (GDA94)

Coll.: G. Paczkowska & J. Cullity GP36 **Date:** 25/02/2009

Voucher: Greater Brixton Field Herbarium

Photos: K.L. Brown, G. Paczkowska



Greater Brixton Field Herbarium

GP36



Corymbia calophylla
Family: Myrtaceae

Scan: G. Paczkowska

This collection has been lodged at the WA Herbarium, Perth. More information on it can be accessed via the Specimens page on FloraBase (<http://florabase.dpaw.wa.gov.au/search/specimen/>)



Hypocalymma balbakiae ms

Family: Myrtaceae



Hypocalymma balbakiae ms

Myrtaceae

Perennial shrub to 1 m high x 1.5 m wide. Flowers white. Occasional. Wet flat. Winter water logged. Orange brown sandy clay loam. *Viminaria juncea* tall shrubland. Associated species: *Viminaria juncea*, *Acacia lasiocarpa* var. *lasiocarpa*, *Verticordia plumosa*, *Borya scirpoidea*. Very good to excellent condition. Floristic community; herb rich shrublands in claypans (8).

Loc.: Brixton Street Wetlands, Kenwick

Lat.: 32°1'46.1" S **Long.:** 115°58'24.9" E (GDA94)

Coll.: K.L. Brown, G. Paczkowska & K. Clarke **Date:** 04/07/2007

Voucher: Greater Brixton Field Herbarium

Photos: K.L. Brown



Greater Brixton Field Herbarium

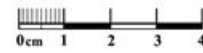

Hypocalymma balbakiae ms
Family: Myrtaceae

This collection has been lodged at the WA Herbarium, Perth. More information on it can be accessed via the Specimens page on FloraBase (<http://florabase.dpaw.wa.gov.au/search/specimen/>)



Hypocalymma suave

Family: Myrtaceae



Hypocalymma suave
Myrtaceae

Open shrub to 0.8 m. Flowers white. Locally common. Wet flats. Grey-black sandy loam. *Callitris pyramidalis* - *Melaleuca seriata* open heath. Associated species: *Callitris pyramidalis*, *Melaleuca seriata*, *Hakea varia*, *Hypocalymma balbakiae* ms, *Banksia telmatiaea*, *Chordifex laxus*, *Anigozanthos viridis*, *Leptocarpus decipiens*, *Briza* sp.

Loc.: Greater Brixton Street Wetlands, Lot 48 along Wanaping and Bickley Roads, Kenwick

Lat.: -32°1'32.2" S **Long.:** 115°58'41.0" E (GDA94)

Coll.: G. Paczkowska & K.L. Brown GP121 **Date:** 05/09/2019

Voucher: Greater Brixton Field Herbarium

Photos: K.L. Brown



Greater Brixton Field Herbarium

GP 121

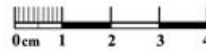

Hypocalymma suave
Family: Myrtaceae

Scan: G. Paczkowska

This collection has been lodged at the WA Herbarium, Perth. More information on it can be accessed via the Specimens page on FloraBase (<http://florabase.dpaw.wa.gov.au/search/specimen/>)

*Kunzea aff. micrantha*

Family: Myrtaceae

*Kunzea aff. micrantha*

Myrtaceae

Perennial shrub to 0.5 (-0.75) m high. Flowers pale pink-cream. Locally abundant. Wet flats. Brown sandy clay, wet. *Viminaria juncea* tall shrubland. Associated species: *Viminaria juncea*, *Hakea varia*, *Pimelea imbricata* var. *major*, *Tribonanthes australis*, *Verticordia densiflora*, *Romulea rosea*, *Briza* sp. Very good condition. Floristic community: herb rich shrublands in claypans (8).

Loc.: Brixton Street Wetlands, Kenwick

Lat.: 32°1'45.7" S **Long.:** 115°58'24.5" E (GDA94)

Coll.: K.L. Brown & G. Paczkowska KLB730 **Date:** 27/08/2008

Voucher: Greater Brixton Field Herbarium

Photos: K.L. Brown



KLB 730

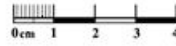

Greater Brixton Field Herbarium



Kunzea aff. *micrantha*
Family: Myrtaceae

Scan: G. Paczkowska

This collection has been lodged at the WA Herbarium, Perth. More information on it can be accessed via the Specimens page on FloraBase (<http://florabase.dpaw.wa.gov.au/search/specimen/>)

*Kunzea micrantha* Schauer subsp. *micrantha*

Family: Myrtaceae

*Kunzea micrantha* Schauer subsp. *micrantha*

Myrtaceae

Perennial shrub to 50cm. Flowers pink. Locally abundant. Wet flats. Brown sandy clay, wet. *Viminaria juncea* tall shrubland. Associated species: *Viminaria juncea*, *Hakea varia*, *Pimelea imbricata* var. *major*, *Tribonanthes australis*, *Verticordia densiflora*, *Romulea rosea*, *Briza* sp. Very good condition. Floristic community: herb rich shrublands in claypans (8).

Loc.: Brixton Street Wetlands, Kenwick**Lat.:** 32°1'45.7" S **Long.:** 115°58'24.5" E (GDA94)**Coll.:** K.L. Brown & G. Paczkowska KLB731 **Date:** 27/08/2008**Voucher:** Greater Brixton Field Herbarium

Photos: K.L. Brown



Greater Brixton Field Herbarium



KLB 731



Kunzea micrantha subsp. *micrantha*
Family: Myrtaceae

Scan: G. Paczkowska

This collection has been lodged at the WA Herbarium, Perth. More information on it can be accessed via the Specimens page on FloraBase (<http://florabase.dpaw.wa.gov.au/search/specimen/>)

*Melaleuca lateritia* A.Dietr.

Family: Myrtaceae

*Melaleuca lateritia* A.Dietr.

Myrtaceae

Perennial erect shrub to 2 m high and 2 m wide. Flowers red. Common. Winter inundated claypan. Brown clay. *Melaleuca lateritia* shrubland/Amphibromus grassland. Associated species: *Amphibromus nervosus*, *Pimelea imbricata* var. *major*, *Leptocarpus* spp., *Lachnagrostis fitiformis*. Excellent condition. Floristic community: herb rich shrublands in claypans (8).

Loc.: Brixton Street Wetlands, Kenwick**Lat.:** 32°1'50.8" S **Long.:** 115°58'15.2" E (GDA94)**Coll.:** K.L. Brown & G. Paczkowska KLB684 **Date:** 14/12/2007**Voucher:** Greater Brixton Field Herbarium

Photos: K.L. Brown



Greater Brixton Field Herbarium



Melaleuca lateritia
Family: Myrtaceae

Scan: G. Paczkowska

This collection has been lodged at the WA Herbarium, Perth. More information on it can be accessed via the Specimens page on FloraBase (<http://florabase.dpaw.wa.gov.au/search/specimen/>)



Melaleuca raphiophylla Schauer

Family: Myrtaceae



Melaleuca raphiophylla Schauer

Myrtaceae

Shrub to 3 m. Flowers yellow cream. Occasional. Low sandy rise. Dark brown sandy clay. Marri woodlands. Associated species: *Corymbia calophylla*, *Kunzea micrantha*, *Mesomelaena tetragona*, *Neurachne alopecuroidea*, *Grevillea bipinnatifida*, *Briza* spp. Excellent condition. Floristic community: *Corymbia calophylla*-*Kingia australis* woodlands on heavy soils (3a).

Loc.: Brixton Street Wetlands, Kenwick

Lat.: 32°1'56.5" S **Long.:** 115°58'9.0" E (GDA94)

Coll.: K.L. Brown & G. Paczkowska **KLB830** **Date:** 03/11/2009

Voucher: Greater Brixton Field Herbarium

Photos: K.L. Brown



KLB 830

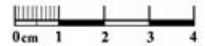

Greater Brixton Field Herbarium



Melaleuca raphiophylla
Family: Myrtaceae

Scan: G. Paczkowska

This collection has been lodged at the WA Herbarium, Perth. More information on it can be accessed via the Specimens page on FloraBase (<http://florabase.dpaw.wa.gov.au/search/specimen/>)

*Melaleuca viminea* Lindl.

Family: Myrtaceae

*Melaleuca viminea* Lindl.

Myrtaceae

Perennial shrub to 2.5 m. Flowers white-cream. Locally common. Winter inundated wet flats. Brown sandy clay loam. *Viminaria juncea* tall shrublands, edge of Marri woodland. Associated species: *Viminaria juncea*, *Gastrolobium capitatum*, *Corymbia calophylla*, *Hakea trifurcata*, *Cyathochaeta avenacea*. Excellent to very good condition. Floristic community: herb rich shrublands in claypans (8).

Loc.: Brixton Street Wetlands, Kenwick**Lat.:** 32°1'52.8" S **Long.:** 115°58'21.0" E (GDA94)**Coll.:** K.L. Brown & G. Paczkowska **KLB790** **Date:** 31/08/2009**Voucher:** Greater Brixton Field Herbarium

Photos: K.L. Brown



Greater Brixton Field Herbarium



KLB 790

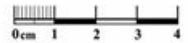

Melaleuca viminea
Family: Myrtaceae

Scan: G. Paczkowska

This collection has been lodged at the WA Herbarium, Perth. More information on it can be accessed via the Specimens page on FloraBase (<http://florabase.dpaw.wa.gov.au/search/specimen/>)



Pericalymma ellipticum var. *floridum* (Schauer) Cranfield

Family: Myrtaceae



Pericalymma ellipticum var. *floridum* (Schauer) Cranfield

Myrtaceae

Shrub to 1 m. Flowers white-pink. Uncommon. Winter-wet wet flats. Grey-brown-orange loamy sand. *Viminaria juncea* tall shrubland. Associated species: *Viminaria juncea*, *Verticordia densiflora*, *Borya scirpoidea*, *Cyathochaeta avenacea*, *Mesomelaena tetragona*, *Hyalosperma cotula*, *Calytrix aurea*, *Briza minor*, *B. maxima*. Excellent condition. Floristic community: herb rich shrublands in claypans (8). Burnt 2 years ago, summer 2006/07.

Loc.: Brixton Street Wetlands, Kenwick

Lat.: 32°1'56.5" S **Long.:** 115°58'14.7" E (GDA94)

Coll.: K.L. Brown, R.K.J. Hayes & G. Paczkowska KLB767
Date: 29/10/2008

Voucher: Greater Brixton Field Herbarium

Photos: K.L. Brown



Greater Brixton Field Herbarium



KLB 767

Pericalymma ellipticum var. *floridum*
Family: Myrtaceae

Scan: G. Paczkowska

This collection has been lodged at the WA Herbarium, Perth. More information on it can be accessed via the Specimens page on FloraBase (<http://florabase.dpaw.wa.gov.au/search/specimen/>)



Verticordia acerosa var. *preissii* (Schauer) A.S.George

Family: Myrtaceae



Verticordia acerosa var. *preissii* (Schauer) A.S.George

Myrtaceae

Shrub to 1 m. Flowers yellow. Common. Low sandy rise. Grey sandy loam. Transition between wet flats and Marri uplands. Associated species: *Viminaria juncea*, *Acacia lasiocarpa* var. *lasiocarpa*, *Mesomelaena tetragona*, *Neurachne alopecuroidea*, *Jacksonia angulata*. Excellent condition. Floristic community: transition between *Corymbia calophylla*-*Kingia australis* woodlands (3a) and herb rich shrublands in claypans (8).

Loc.: Brixton Street Wetlands, Kenwick

Lat.: 32°1'55.8" S **Long.:** 115°58'15.1" E (GDA94)

Coll.: K.L. Brown, R.K.J. Hayes & G. Paczkowska KLB764

Date: 03/10/2017

Voucher: Greater Brixton Field Herbarium

Photos: K.L. Brown



Greater Brixton Field Herbarium

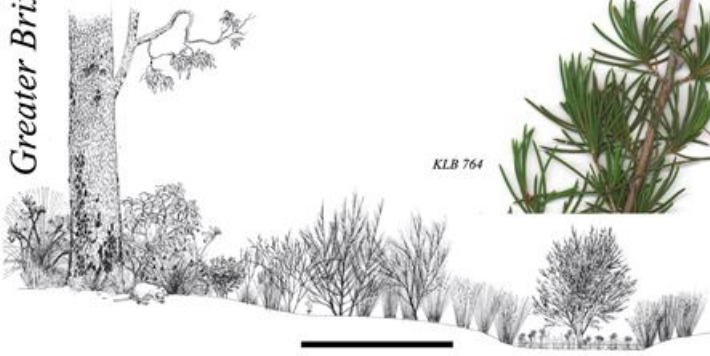

KLB 764



Verticordia acerosa var. *preissii*
Family: Myrtaceae

Scan: G. Paczkowska

This collection has been lodged at the WA Herbarium, Perth. More information on it can be accessed via the Specimens page on FloraBase (<http://florabase.dpaw.wa.gov.au/search/specimen/>)

*Verticordia densiflora* Lindl. var. *densiflora*

Family: Myrtaceae

*Verticordia densiflora* Lindl. var. *densiflora*

Myrtaceae

Perennial erect shrub to 1 m high and 1 m wide. Flowers pink. Abundant. Wet flats. Seasonally inundated. Brown sandy clay. *Viminaria juncea* tall shrubland. Associated species: *Viminaria juncea*, *Mesomelaena tetragona*, *Verticordia huegelii*, *Kunzea micrantha*, *Hakea candolleana*. Excellent condition. Floristic community: herb rich shrublands in claypans (8).

Loc.: Brixton Street Wetlands, Kenwick**Lat.:** 32°1'46.7" S **Long.:** 115°58'14.9" E (GDA94)**Coll.:** K.L. Brown & G. Paczkowska KLB677 **Date:** 27/11/2007**Voucher:** Greater Brixton Field Herbarium

Photos: K.L. Brown



Greater Brixton Field Herbarium



Verticordia densiflora var. *densiflora*
Family: Myrtaceae

Scan: G. Paczkowska

This collection has been lodged at the WA Herbarium, Perth. More information on it can be accessed via the Specimens page on FloraBase (<http://florabase.dpaw.wa.gov.au/search/specimen/>)

*Verticordia huegelii* Endl. var. *huegelii*

Family: Myrtaceae

*Verticordia huegelii* Endl. var. *huegelii*

Myrtaceae

Perennial shrub to 70 cm high x 70 cm wide. Flowers white/cream or red/pink. Common. Wet flats. Seasonally inundated. Brown sandy clay. *Viminaria juncea* tall shrubland. Associated species: *Viminaria juncea*, *Mesomelaena tetragona*, *Verticordia huegelii*, *Kunzea micrantha*, *Hakea candolleana*. Excellent condition. Floristic community: herb rich shrublands in claypans (8).

Loc.: Brixton Street Wetlands, Kenwick**Lat.:** 32°1'46.7" S **Long.:** 115°58'14.9" E (GDA94)**Coll.:** K.L. Brown & G. Paczkowska KLB678 **Date:** 27/11/2007**Voucher:** Greater Brixton Field Herbarium

Photos: K.L. Brown



Greater Brixton Field Herbarium



KLB 678

Verticordia huegelii var. *huegelii*
Family: Myrtaceae

Scan: G. Paczkowska

This collection has been lodged at the WA Herbarium, Perth. More information on it can be accessed via the Specimens page on FloraBase (<http://florabase.dpaw.wa.gov.au/search/specimen/>)

*Verticordia lindleyi* Schauer subsp. *lindleyi*

Family: Myrtaceae

*Verticordia lindleyi* Schauer subsp. *lindleyi*

Myrtaceae

Perennial erect shrub to 50 cm and 50 cm wide. Flowers purple. Uncommon. Wet flats. Seasonally inundated. Brown sandy clay. *Viminaria juncea* tall shrubland. Associated species: *Viminaria juncea*, *Mesomelaena tetragona*, *Verticordia huegelii*, *Kunzea micrantha*, *Hakea candolleana*. Excellent condition. Floristic community: herb rich shrublands in claypans (8).

Loc.: Brixton Street Wetlands, Kenwick**Lat.:** 32°1'46.7" S **Long.:** 115°58'14.9" E (GDA94)**Coll.:** K.L. Brown & G. Paczkowska KLB680 **Date:** 27/11/2007**Voucher:** Greater Brixton Field Herbarium

Photos: K.L. Brown



Greater Brixton Field Herbarium



Verticordia lindleyi subsp. *lindleyi*
Family: Myrtaceae

Scan: G. Paczkowska

This collection has been lodged at the WA Herbarium, Perth. More information on it can be accessed via the Specimens page on FloraBase (<http://florabase.dpaw.wa.gov.au/search/specimen/>)

*Verticordia pennigera* Endl.

Family: Myrtaceae

*Verticordia pennigera* Endl.

Myrtaceae

Low spreading perennial shrub. Flowers pink. Uncommon. Wet flats. Seasonally inundated. Brown sandy clay. *Viminaria juncea* tall shrubland. Associated species: *Viminaria juncea*, *Mesomelaena tetragona*, *Verticordia huegeli*, *Kunzea micrantha*, *Hakea candolleana*. Excellent condition. Floristic community: herb rich shrublands in claypans (8).

Loc.: Brixton Street Wetlands, Kenwick**Lat.:** 32°1'46.7" S **Long.:** 115°58'14.9" E (GDA94)**Coll.:** K.L. Brown & G. Paczkowska KLB679 **Date:** 27/11/2007**Voucher:** Greater Brixton Field Herbarium

Photos: K.L. Brown



Greater Brixton Field Herbarium



KLB 679

Verticordia pennigera
Family: Myrtaceae

Scan: G. Paczkowska

This collection has been lodged at the WA Herbarium, Perth. More information on it can be accessed via the Specimens page on FloraBase (<http://florabase.dpaw.wa.gov.au/search/specimen/>)

*Caladenia ferruginea* Nicholls

Family: Orchidaceae

*Caladenia ferruginea* Nicholls

Orchidaceae

Perennial herb 20 cm high. Flowers red, green and brown. Occasional. Wet flats. Seasonally wet. Grey-orange sandy clay. *Viminaria juncea* tall shrubland. Associated species: *Viminaria juncea*, *Kingia australis*, *Acacia lasiocarpa* var. *lasiocarpa*, *Kunzea micrantha*, *Cyathochaeta avenacea*, *Drosera gigantea*, *Neurachne alopecuroidea*, *Hydrocotyle alata*. Excellent condition. Floristic community: herb rich shrublands in claypans (8).

Loc.: Brixton Street Wetlands, Kenwick**Lat.:** 32°1'47.0" S **Long.:** 115°58'23.3" E (GDA94)**Coll.:** K.L. Brown & G. Paczkowska KLB911 **Date:** 27/09/2013**Voucher:** Greater Brixton Field Herbarium

Photos: K.L. Brown



Greater Brixton Field Herbarium



KLB 911

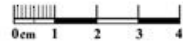

Caladenia ferruginea
Family: Orchidaceae

Scan: G. Paczkowska

This collection has been lodged at the WA Herbarium, Perth. More information on it can be accessed via the Specimens page on FloraBase (<http://florabase.dpaw.wa.gov.au/search/specimen/>)

*Diuris brumalis* D.L.Jones

Family: Orchidaceae

*Diuris brumalis* D.L.Jones

Orchidaceae

Perennial herb to 25 cm. Flowers yellow with maroon markings. Common. Low sandy rise. Grey-brown sandy loam. Marri woodlands. Associated species: *Corymbia calophylla*, *Acacia lasiocarpa* var. *lasiocarpa*, *Gastrolobium capitatum*, *Babingtonia camphorosmae*, *Hibbertia hypericoides*, *Neurachne alopecuroidea*, *Xanthorrhoea* sp., *Burchardia congesta*. Excellent condition. Floristic community: *Corymbia calophylla*-*Kingia australis* woodlands (3a). Some weeds present.

Loc.: Brixton Street Wetlands, Kenwick**Lat.:** 32°1'51.4" S **Long.:** 115°58'20.1" E (GDA94)**Coll.:** K.L. Brown, K. McCreery, R. Orifici & G. Paczkowska
KLB784 Date: 03/08/2009**Voucher:** Greater Brixton Field Herbarium

Photos: K.L. Brown



Greater Brixton Field Herbarium



KLB 784

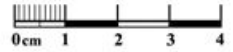

Diuris brumalis
Family: Orchidaceae

Scan: G. Paczkowska

This collection has been lodged at the WA Herbarium, Perth. More information on it can be accessed via the Specimens page on FloraBase (<http://florabase.dpaw.wa.gov.au/search/specimen/>)

*Diuris laxiflora* Lindl.

Family: Orchidaceae

*Diuris laxiflora* Lindl.

Orchidaceae

Perennial herb to 30 cm. Flowers yellow and brown. Locally common. Wet flat. Grey-brown clay, wet. *Viminaria juncea* tall shrubland. Associated species: *Viminaria juncea*, *Kunzea micrantha*, *Pimelea imbricata* var. *major*, *Astartea affinis*, *Chorizandra enodis*. Excellent condition. Floristic community: herb rich shrublands in claypans (8).

Loc.: Brixton Street Wetlands, Kenwick

Lat.: 32°1'49.5" S **Long.:** 115°58'18.3" E (GDA94)

Coll.: K.L. Brown & G. Paczkowska KLB739 **Date:** 27/08/2008

Voucher: Greater Brixton Field Herbarium

Photos: K.L. Brown



Greater Brixton Field Herbarium



KLB 739



Diuris laxiflora
Family: Orchidaceae

Scan: G. Paczkowska

This collection has been lodged at the WA Herbarium, Perth. More information on it can be accessed via the Specimens page on FloraBase (<http://florabase.dpaw.wa.gov.au/search/specimen/>)

*Diuris* sp.

Family: Orchidaceae

*Diuris* sp.

Orchidaceae

Perennial herb 15-25 cm. Flowers yellow with brown markings. Uncommon. Wet flats. Brown clay with ironstone gravel. *Viminaria juncea* tall shrubland. Associated species: *Viminaria juncea*, *Burchardia multiflora*, *Chorizandra enodis*, *Sowerbaea laxiflora*, *Astartea affinis*, *Kunzea micrantha*, *Lomandra micrantha*. Excellent condition. Floristic community: herb rich shrublands in claypans (8). Burnt March 2009. Some *Oxalis* present.

Loc.: Brixton Street Wetlands, Kenwick**Lat.:** 32°1'56.8" S **Long.:** 115°58'7.0" E (GDA94)**Coll.:** K.L. Brown, K. McCreery, R. Orifici & G. Paczkowska
KLB783 Date: 03/08/2009**Voucher:** Greater Brixton Field Herbarium

Photos: K.L. Brown



Greater Brixton Field Herbarium



KLB 783

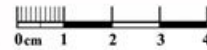

Diuris sp.
Family: Orchidaceae

Scan: G. Paczkowska

This collection has been lodged at the WA Herbarium, Perth. More information on it can be accessed via the Specimens page on FloraBase (<http://florabase.dpaw.wa.gov.au/search/specimen/>)

Lyperanthus serratus Lindl.

Family: Orchidaceae

*Lyperanthus serratus* Lindl.

Orchidaceae

Perennial herb to 25 cm. Flowers green, yellow and brown. Small localised population. Low sandy rise. Brown-black loam. Marri woodlands. Associated species: *Corymbia calophylla*, *Hibbertia hypericoides*, *Mesomelaena tetragona*, *Hypocalymma angustifolium*, *Hakea lissocarpa*, *Grevillea bipinnatifida*. Excellent condition. *Corymbia calophylla*-*Kingia australis* woodlands on heavy soils (3a).

Loc.: Brixton Street Wetlands, Kenwick**Lat.:** 32°1'43.6" S **Long.:** 115°58'23.2" E (GDA94)**Coll.:** K.L. Brown & G. Paczkowska **KLB873** **Date:** 31/08/2011**Voucher:** Greater Brixton Field Herbarium

Photos: K.L. Brown



Greater Brixton Field Herbarium

KLB 873



Lyperanthus serratus
Family: Orchidaceae

Scan: G. Paczkowska

This collection has been lodged at the WA Herbarium, Perth. More information on it can be accessed via the Specimens page on FloraBase (<http://florabase.dpaw.wa.gov.au/search/specimen/>)

Pheladenia deformis (R.Br.) D.L.Jones & M.A.Clem.

Family: Orchidaceae

*Pheladenia deformis* (R.Br.) D.L.Jones & M.A.Clem.

Orchidaceae

Tuberous perennial herb to 10 cm. Flowers blue-purple. Locally common. Wet flats. Brown sandy clay. *Viminaria juncea* tall shrubland. Associated species: *Tribonanthes brachypetala*, *Verticordia densiflora*, *Burchardia multiflora*, *Neurachne alopecuroidea*, *Borya scirpoidea*. Excellent condition. Floristic community: herb rich shrublands in claypans (8). Burnt March 2009.

Loc.: Brixton Street Wetlands, Kenwick**Lat.:** 32°1'57.2" S **Long.:** 115°58'6.7" E (GDA94)**Coll.:** K.L. Brown, K. Thiele, K. McCreery, R. Orifici & G. Paczkowska KLB781 **Date:** 03/08/2009**Voucher:** Greater Brixton Field Herbarium

Photos: K.L. Brown



Greater Brixton Field Herbarium



KLB 781

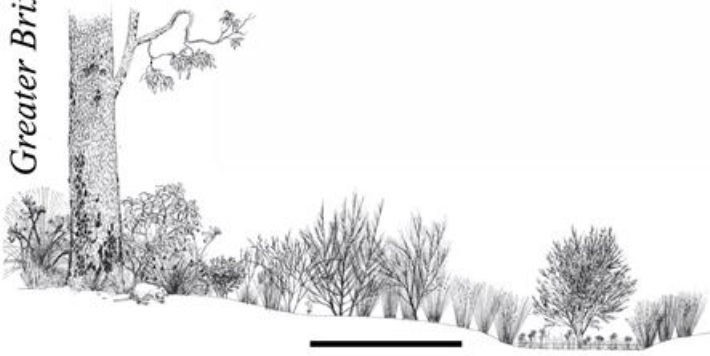
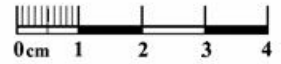

Pheladenia deformis
Family: Orchidaceae

Scan: G. Paczkowska

This collection has been lodged at the WA Herbarium, Perth. More information on it can be accessed via the Specimens page on FloraBase (<http://florabase.dpaw.wa.gov.au/search/specimen/>)

Prasophyllum drummondii Rchb.f.

Family: Orchidaceae

*Prasophyllum drummondii* Rchb.f.

Orchidaceae

Perennial tuberous herb to 0.7 m. Flowers green, cream and brown. Common. Edge of winter inundated claypan. Brown-orange loam clay. Edge of *Melaleuca lateritia* shrubland. Associated species: *Leptocarpus coangustatus*, *Corymbia calophylla*, *Melaleuca lateritia*, *Gastrolobium capitatum*. Excellent condition. Floristic community: herb rich shrublands in claypans (8).

Loc.: Brixton Street Wetlands, Kenwick**Lat.:** 32°1'45.2" S **Long.:** 115°58'14.0" E (GDA94)**Coll.:** K.L. Brown & G. Paczkowska KLB914 **Date:** 22/10/2013**Voucher:** Greater Brixton Field Herbarium

Photos: K.L. Brown



Greater Brixton Field Herbarium



KLB 914



Prasophyllum drummondii
Family: Orchidaceae

Scan: G. Paczkowska

This collection has been lodged at the WA Herbarium, Perth. More information on it can be accessed via the Specimens page on FloraBase (<http://florabase.dpaw.wa.gov.au/search/specimen/>)

Thelymitra antennifera (Lindl.) Hook.f.

Family: Orchidaceae

*Thelymitra antennifera* (Lindl.) Hook.f.

Orchidaceae

Perennial herb to 15-20 cm. Flowers yellow, back of petals red-brown. Locally common. Wet flats. Brown sandy loam, seasonally wet. *Viminaria juncea* tall shrubland. Associated species: *Schoenus odontocarpus*, *Cyperus tenellus*, *Hydrocotyle alata*, *Burchardia multiflora*, *Waitzia suaveolens*, *Neurachne alopecuroidea*, *Acacia lasiocarpa* var. *lasiocarpa*, *Sparaxis bulbifera*. Excellent condition. Floristic community: herb rich shrublands in claypans (8).

Loc.: Brixton Street Wetlands, Kenwick**Lat.:** 32°1'58.1" S **Long.:** 115°58'7.5" E (GDA94)**Coll.:** K.L. Brown & G. Paczkowska KLB807 **Date:** 01/10/2009**Voucher:** Greater Brixton Field Herbarium

Photos: K.L. Brown



Greater Brixton Field Herbarium

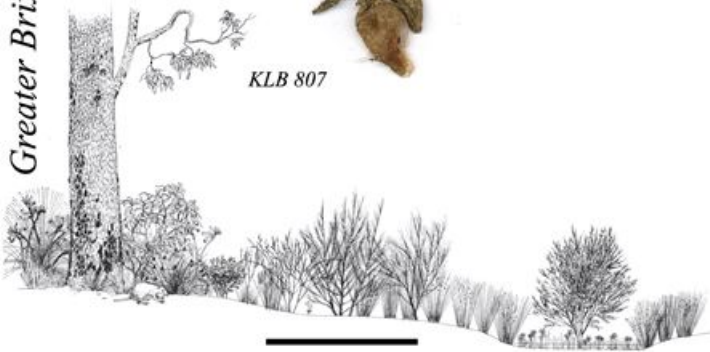

KLB 807



Thelymitra antennifera
Family: Orchidaceae

Scan: G. Paczkowska

This collection has been lodged at the WA Herbarium, Perth. More information on it can be accessed via the Specimens page on FloraBase (<http://florabase.dpaw.wa.gov.au/search/specimen/>)

*Thelymitra crinita* Lindl.

Family: Orchidaceae

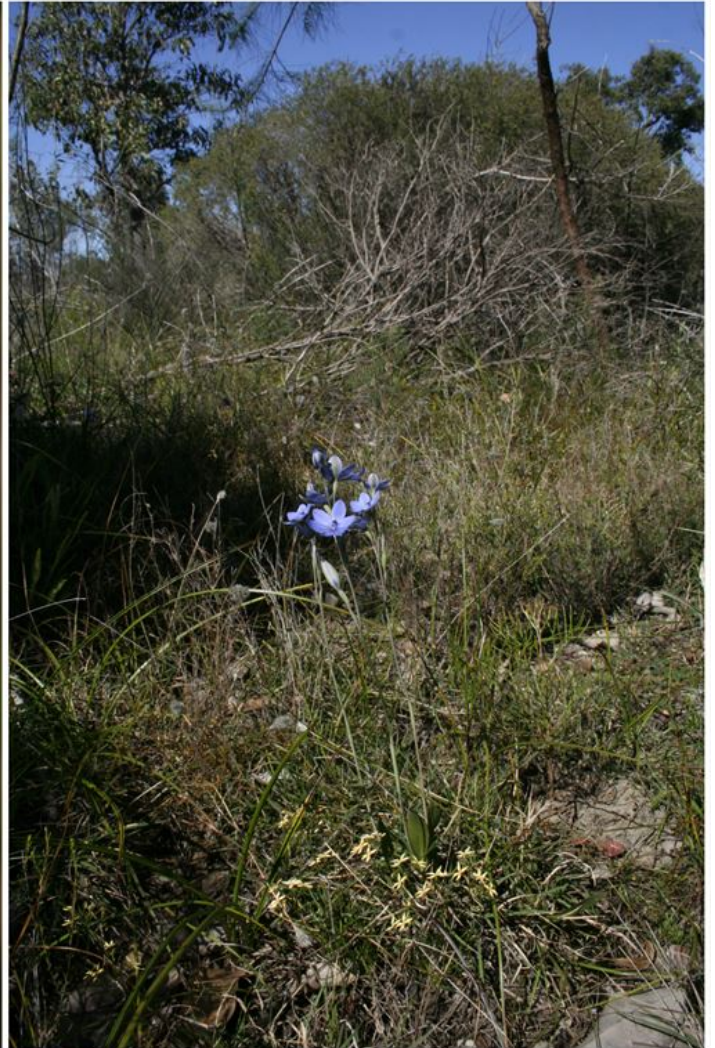
*Thelymitra crinita* Lindl.

Orchidaceae

Perennial tuberous herb to 0.7 m. Flowers blue. Common. Wet flats. Brown loam clay. *Viminaria juncea* tall shrubland, edge of Marri woodlands. Associated species: *Corymbia calophylla*, *Viminaria juncea*, *Hakea trifurcata*, *Gastrolobium capitatum*, *Banksia daljanneyi*, *Neurachne alopecuroidea*, *Stylidium thesioides*, *Thysanotus tenellus*. Excellent condition. Floristic community: herb rich shrublands in claypans (8).

Loc.: Brixton Street Wetlands, Kenwick**Lat.:** 32°1'45.7" S **Long.:** 115°58'13.7" E (GDA94)**Coll.:** K.L. Brown & G. Paczkowska KLB915 **Date:** 22/10/2013**Voucher:** Greater Brixton Field Herbarium

Photos: K.L. Brown



Greater Brixton Field Herbarium

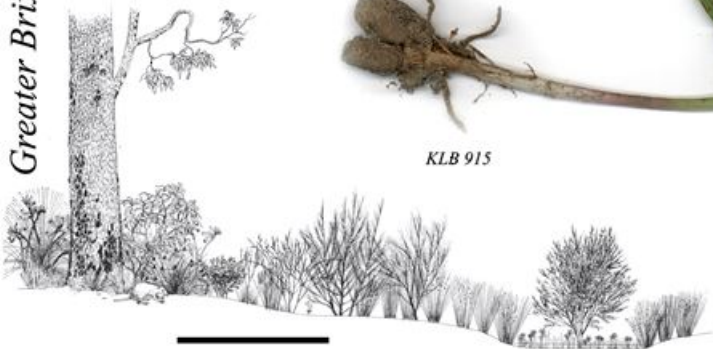

KLB 915



Thelymitra crinita
Family: Orchidaceae

Scan: G. Paczkowska

This collection has been lodged at the WA Herbarium, Perth. More information on it can be accessed via the Specimens page on FloraBase (<http://florabase.dpaw.wa.gov.au/search/specimen/>)

Thelymitra flexuosa Endl.

Family: Orchidaceae

*Thelymitra flexuosa* Endl.

Orchidaceae

Perennial herb to 20 cm. Flowers lemon yellow. Locally abundant. Wet flats. Seasonally wet. Cream-grey sandy clay. *Viminaria juncea* tall shrubland, Associated species: *Viminaria juncea*, *Kunzea micrantha*, *Hypocalymma angustifolium*, *Drosera gigantea*, *D. heterophylla*, *Neurachne alopecuroides*, *Borya scirpoidea*. Excellent condition. Floristic community: herb rich shrublands in claypans (8).

Loc.: Brixton Street Wetlands, Kenwick**Lat.:** 32°1'52.5" S **Long.:** 115°58'10.7" E (GDA94)**Coll.:** G. Paczkowska & J. Cullity GP49 **Date:** 21/09/2010**Voucher:** Greater Brixton Field Herbarium

Photos: J. Cullity



Greater Brixton Field Herbarium

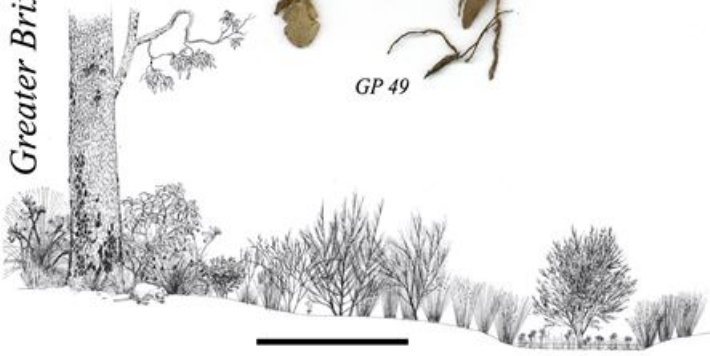

GP 49

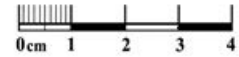

Thelymitra flexuosa
Family: Orchidaceae

Scan: G. Paczkowska

This collection has been lodged at the WA Herbarium, Perth. More information on it can be accessed via the Specimens page on FloraBase (<http://florabase.dpaw.wa.gov.au/search/specimen/>)



Philydrella drummondii L.G.Adams

Family: Philydraceae



Philydrella drummondii L.G.Adams

Philydraceae

Perennial herb to 10 cm. Flowers yellow. Locally abundant. Wet flats. Brown sandy loam, seasonally wet. *Viminaria juncea* tall shrubland. Associated species: *Schoenus odontocarpus*, *Cyperus tenellus*, *Hydrocotyle alata*, *Burchardia multiflora*, *Waitzia suaveolens*, *Neurachne alopecuroidea*, *Acacia lasiocarpa* var. *lasiocarpa*, *Sparaxis bulbifera*. Excellent condition. Floristic community: herb rich shrublands in claypans (8).

Loc.: Brixton Street Wetlands, Kenwick

Lat.: 32°1'58.1" S **Long.:** 115°58'7.5" E (GDA94)

Coll.: K.L. Brown & G. Paczkowska KLB806 **Date:** 01/10/2009

Voucher: Greater Brixton Field Herbarium

Photos: K.L. Brown



Greater Brixton Field Herbarium



KLB 806



Philydrella drummondii
Family: Philydraceae

Scan: G. Paczkowska

This collection has been lodged at the WA Herbarium, Perth. More information on it can be accessed via the Specimens page on FloraBase (<http://florabase.dpaw.wa.gov.au/search/specimen/>)

*Glossostigma drummondii* Benth.

Family: Phrymaceae

*Glossostigma drummondii* Benth.

Phrymaceae

Annual herb to 1 cm. Flowers pale pink to white. Locally abundant. Winter inundated claypan. Brown-grey clay. Amphibromus grassland. Associated species: Amphibromus nervosus, Cynogeton lineare, Leptocarpus canus, Ottelia ovalifolia, Isotoma pusilla, Cynodon dactylon. Very good condition. Floristic community: herb rich shrublands in claypans (8). Side of a track.

Loc.: Brixton Street Wetlands, Kenwick**Lat.:** 32°1'51.4" S **Long.:** 115°58'13.7" E (GDA94)**Coll.:** K.L. Brown, D. Mitchell & G. Paczkowska **KLB818** **Date:** 28/10/2009**Voucher:** Greater Brixton Field Herbarium

Photos: K.L. Brown



Greater Brixton Field Herbarium



Glossostigma drummondii
Family: Phrymaceae

Scan: G. Paczkowska

This collection has been lodged at the WA Herbarium, Perth. More information on it can be accessed via the Specimens page on FloraBase (<http://florabase.dpaw.wa.gov.au/search/specimen/>)

*Gratiola pubescens* R.Br.

Family: Plantaginaceae

*Gratiola pubescens* R.Br.

Plantaginaceae

Annual herb to 7 cm. Flowers purple. Locally common. Winter inundated claypan. Brown-grey clay. Amphibromus grassland. Associated species: *Liparophyllum capitatum*, *Isolepis hystrix*, *Rhodanthe pyrethrum*, *Amphibromus nervosus*, *Leptocarpus canus*, *Astartea affinis*, *Glossostigma drummondii*, *Cynodon dactylon*. Very good condition. Floristic community: herb rich shrublands in claypans (8).

Loc.: Brixton Street Wetlands, Kenwick**Lat.:** 32°1'51.4" S **Long.:** 115°58'13.5" E (GDA94)**Coll.:** K.L. Brown, D. Mitchell & G. Paczkowska KLB821 **Date:** 28/10/2009**Voucher:** Greater Brixton Field Herbarium

Photos: K.L. Brown



Greater Brixton Field Herbarium

KLB 821

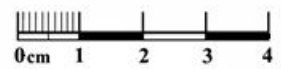

Gratiola pubescens
Family: Plantaginaceae

Scan: G. Paczkowska

This collection has been lodged at the WA Herbarium, Perth. More information on it can be accessed via the Specimens page on FloraBase (<http://florabase.dpaw.wa.gov.au/search/specimen/>)



Amphibromus nervosus (Hook.f.) Baill.

Family: Poaceae



Amphibromus nervosus (Hook.f.) Baill.

Poaceae

Perennial grass to 70 cm. Flowers green. Locally abundant. Winter inundated claypan. Brown clay. Amphibromus grassland. Associated species: *Cynogeton lineare*, *Aponogeton hexatepalus*, *Crassula natans*, *Astartea affinis*, *Eleocharis keigheryi*, *Isolepis hystrix*, *Leptocarpus canus*. Very good condition. Floristic community: herb rich shrublands in claypans (8).

Loc.: Brixton Street Wetlands, Kenwick

Lat.: 32°1'51.7" S **Long.:** 115°58'15.3" E (GDA94)

Coll.: K.L. Brown, P. Brown & G. Paczkowska KLB817 **Date:** 21/10/2009

Voucher: Greater Brixton Field Herbarium

Photos: K.L. Brown



Department of Parks and Wildlife



Greater Brixton Field Herbarium

KLB 817

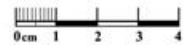

Amphibromus nervosus
Family: Poaceae

Scan: G. Paczkowska

This collection has been lodged at the WA Herbarium, Perth. More information on it can be accessed via the Specimens page on FloraBase (<http://florabase.dpaw.wa.gov.au/search/specimen/>)



Austrostipa elegantissima (Labill.) S.W.L.Jacobs & J.Everett

Family: Poaceae



Austrostipa elegantissima (Labill.) S.W.L.Jacobs & J.Everett

Poaceae

Perennial grass to 70 cm. Flowers silver grey and red. Locally common. Wet flats. Grey sandy clay, wet in winter. *Viminaria juncea* tall shrubland. Associated species: *Viminaria juncea*, *Tetraria octandra*, *Xanthorrhoea* sp., *Hakea trifurcata*, *Neurachne alopecuroidea*, *Briza maxima*, *B. minor*. Excellent to good condition. Floristic community: herb rich shrublands in claypans (8). Burnt March 2009.

Loc.: Brixton Street Wetlands, Kenwick

Lat.: 32°2'1.8" S **Long.:** 115°58'8.7" E (GDA94)

Coll.: K.L. Brown & G. Paczkowska KLB832 **Date:** 03/11/2009

Voucher: Greater Brixton Field Herbarium

Photos: K.L. Brown



Department of Parks and Wildlife



Greater Brixton Field Herbarium



KLB 832

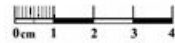

Austrostipa elegantissima
Family: Poaceae

Scan: G. Paczkowska

This collection has been lodged at the WA Herbarium, Perth. More information on it can be accessed via the Specimens page on FloraBase (<http://florabase.dpaw.wa.gov.au/search/specimen/>)

*Austrostipa* sp. Marchagee (B.R.Maslin 1407)

Family: Poaceae

*Austrostipa* sp. Marchagee (B.R. Maslin 1407)

Poaceae

Perennial grass to 100 cm. Fruiting. Locally common. Low sandy rise, on the path edge. Brown sandy loam. Marri woodlands. Associated species: *Corymbia calophylla*, *Acacia lasiocarpa* var. *lasiocarpa*, *Hibbertia hypericoides*, *Mesomelaena tetragona*, *Gastrolobium capitatum*, *Briza maxima*. Very good condition. Floristic community: *Corymbia calophylla*-*Kingia australis* woodlands on heavy soils (3a).

Loc.: Brixton Street Wetlands, Kenwick**Lat.:** 32°1'49.3" S **Long.:** 115°58'9.2" E (GDA94)**Coll.:** K.L. Brown & G. Paczkowska KLB897 **Date:** 16/11/2011**Voucher:** Greater Brixton Field Herbarium

Photos: K.L. Brown



Greater Brixton Field Herbarium



KLB 897



Austrostipa sp. Marchagee
(B.R. Maslin 1407)
Family: Poaceae

Scan: G. Paczkowska

This collection has been lodged at the WA Herbarium, Perth. More information on it can be accessed via the Specimens page on FloraBase (<http://florabase.dpaw.wa.gov.au/search/specimen/>)

Eragrostis elongata (Willd.) J.Jacq.

Family: Poaceae

*Eragrostis elongata* (Willd.) J.Jacq.

Poaceae

Perennial grass to 20 cm. Flowers green-purple. Common in disturbed areas. Winter inundated claypan. Brown sandy clay. *Viminaria juncea* tall shrubland. Associated species: *Viminaria juncea*, *Verticordia densiflora*, *Acacia lasiocarpa* var. *lasiocarpa*, *Leptocarpus* spp. Floristic community: herb rich shrublands in claypans (8).

Loc.: Brixton Street Wetlands, Kenwick**Lat.:** 32°1'54.8" S **Long.:** 115°59'57.3" E (GDA94)**Coll.:** K.L. Brown, R.K.J. Hayes & G. Paczkowska KLB692**Date:** 27/02/2008**Voucher:** Greater Brixton Field Herbarium

Photos: K.L. Brown



Greater Brixton Field Herbarium



Eragrostis elongata
Family: Poaceae

Scan: G. Paczkowska

This collection has been lodged at the WA Herbarium, Perth. More information on it can be accessed via the Specimens page on FloraBase (<http://florabase.dpaw.wa.gov.au/search/specimen/>)

*Lachnagrostis filiformis* (Forst.) Trin.

Family: Poaceae

***Lachnagrostis filiformis*** (Forst.) Trin.

Poaceae

Annual grass to 70 cm. Flowers green. Abundant. Winter inundated claypan. Grey clay. *Melaleuca lateritia* shrubland/*Amphibromus* grassland. Associated species: *Leptocarpus coangustatus*, *Astartea affinis*, *Isotoma pusilla*, *Amphibromus nervosus*, *Melaleuca lateritia*. Excellent condition. Floristic community: herb rich shrublands in claypans (8).

Loc.: Brixton Street Wetlands, Kenwick**Lat.:** 32°1'45.9" S **Long.:** 115°58'16.8" E (GDA94)**Coll.:** K.L. Brown, R.K.J. Hayes & G. Paczkowska KLB769**Date:** 26/11/2008**Voucher:** Greater Brixton Field Herbarium

Photos: K.L. Brown



Greater Brixton Field Herbarium



KLB 769

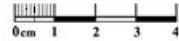

Lachnagrostis filiformis
Family: Poaceae

Scan: G. Paczkowska

This collection has been lodged at the WA Herbarium, Perth. More information on it can be accessed via the Specimens page on FloraBase (<http://florabase.dpaw.wa.gov.au/search/specimen/>)

*Lachnagrostis plebeia* (R.Br.) Trin.

Family: Poaceae



Lachnagrostis plebeia (R.Br.) Trin.
Poaceae

Annual grass to 15 cm. Flowers green. Locally common. Winter inundated claypan. Brown sandy clay. Melaleuca lateritia shrubland/Amphibromus grassland. Associated species: Melaleuca lateritia, Pimelea imbricata var. major, Leptocarpus canus, Centrolepis aristata, Stylium roseolatum, Podolepis gracilis, Goodenia micrantha, Gratiola pubescens, Liparophyllum capitatum, Philydrella drummondii. Excellent condition. Floristic community: herb rich shrublands in claypans (8).

Loc.: Brixton Street Wetlands, Kenwick

Lat.: 32°1'45.0" S **Long.:** 115°58'14.8" E (GDA94)

Coll.: G. Paczkowska & K.L. Brown GP115 **Date:** 14/11/2018

Voucher: Greater Brixton Field Herbarium

Photos: K.L. Brown



Greater Brixton Field Herbarium



Lachnagrostis plebeia
Family: Poaceae

Scan: G. Paczkowska

This collection has been lodged at the WA Herbarium, Perth. More information on it can be accessed via the Specimens page on FloraBase (<http://florabase.dpaw.wa.gov.au/search/specimen/>)



Neurachne alopecuroidea R.Br.

Family: Poaceae



Neurachne alopecuroidea R.Br.

Poaceae

Perennial grass. Flowers grey. Fruiting. Abundant. Wet flats. Seasonally inundated. Brown sandy clay. *Viminaria juncea* tall shrubland. Associated species: *Viminaria juncea*, *Mesomelaena tetragona*, *Verticordia huegelii*, *Kunzea micrantha*, *Hakea candolleana*. Excellent condition. Floristic community: herb rich shrublands in claypans (8).

Loc.: Brixton Street Wetlands, Kenwick

Lat.: 32°1'46.7" S **Long.:** 115°58'14.9" E (GDA94)

Coll.: K.L. Brown & G. Paczkowska **KLB683** **Date:** 27/11/2007

Voucher: Greater Brixton Field Herbarium

Photos: K.L. Brown



Greater Brixton Field Herbarium

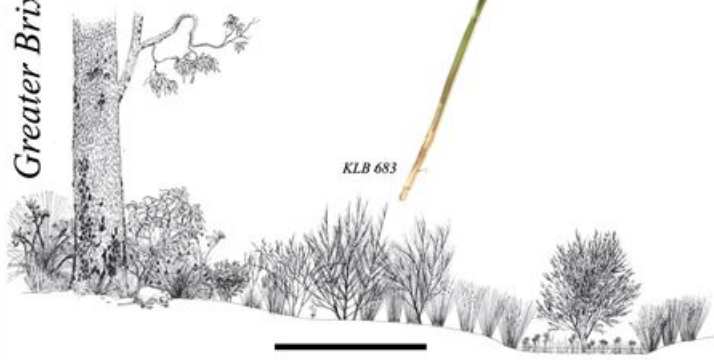

Neurachne alopecuroidea
Family: Poaceae

Scan: G. Paczkowska

This collection has been lodged at the WA Herbarium, Perth. More information on it can be accessed via the Specimens page on FloraBase (<http://florabase.dpaw.wa.gov.au/search/specimen/>)

*Polypogon tenellus* R.Br.

Family: Poaceae

*Polypogon tenellus* R.Br.

Poaceae

Perennial grass to 30 cm. Flowers green with red-purple awns. Locally common. Wet flats. Grey sandy clay, seasonally wet. *Viminaria juncea* tall shrubland. Associated species: *Centrolepis aristata*, *Velleia trinervis*, *Viminaria juncea*, *Cynogeton lineare*, *Hesperantha falcata*, *Romulea rosea*, *Sowerbaea laxiflora*. Excellent to very good condition. Floristic community: herb rich shrublands in claypans (8). Burnt March 2009.

Loc.: Brixton Street Wetlands, Kenwick**Lat.:** 32°1'58.5" S **Long.:** 115°58'8.0" E (GDA94)**Coll.:** K.L. Brown, P. Brown & G. Paczkowska KLB814 **Date:** 21/10/2009**Voucher:** Greater Brixton Field Herbarium

Photos: K.L. Brown



Greater Brixton Field Herbarium

KLB 814

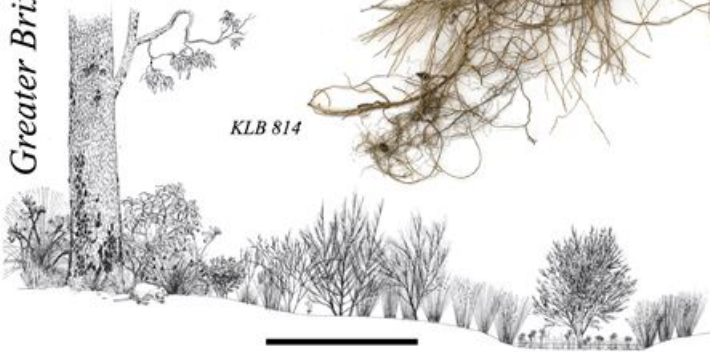
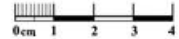

Polypogon tenellus
Family: Poaceae

Scan: G. Paczkowska

This collection has been lodged at the WA Herbarium, Perth. More information on it can be accessed via the Specimens page on FloraBase (<http://florabase.dpaw.wa.gov.au/search/specimen/>)



Rytidosperma caespitosum (Gaudich.) Connor & Edgar

Family: Poaceae



Rytidosperma caespitosum (Gaudich.) Connor & Edgar

Poaceae

Perennial grass to 70 cm. Flowers green and purple Common on a disturbed edge. Disturbed edge of a track. Brown loam with gravel. Edge of Marri woodlands. Associated species: *Corymbia calophylla*, *Acacia lasiocarpa* var. *lasiocarpa*, *Gastrolobium capitatum*, *Briza* sp. Degraded condition. Floristic community: *Corymbia calophylla*-*Kingia australis* woodlands on heavy soils (3a).

Loc.: Brixton Street Wetlands, Kenwick

Lat.: 32°1'47.4" S **Long.:** 115°58'11.3" E (GDA94)

Coll.: K.L. Brown, K. McCreery & G. Paczkowska KLB847

Date: 30/06/2010

Voucher: Greater Brixton Field Herbarium

Photos: K.L. Brown



Greater Brixton Field Herbarium

KLB 847

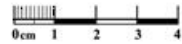

Rytidosperma caespitosum
Family: Poaceae

Scan: G. Paczkowska

This collection has been lodged at the WA Herbarium, Perth. More information on it can be accessed via the Specimens page on FloraBase (<http://florabase.dpaw.wa.gov.au/search/specimen/>)



Comesperma ciliatum Steetz

Family: Polygalaceae



Comesperma ciliatum Steetz

Polygalaceae

Perennial twinning shrub. Flowers blue. Locally common. Low sandy rise. Grey-brown sandy loam. Marri woodlands. Associated species: *Corymbia calophylla*, *Banksia dallanneyi*, *Synaphea acutiloba*, *Philotheca spicata*, *Hibbertia hypericoides*. Excellent condition. Floristic community: *Corymbia calophylla*-*Kingia australis* woodlands on heavy soils (3a).

Loc.: Brixton Street Wetlands, Kenwick

Lat.: 32°1'57.9" S **Long.:** 115°58'10.6" E (GDA94)

Coll.: K.L. Brown, K. Thiele & G. Paczkowska **KLB805** **Date:** 30/09/2009

Voucher: Greater Brixton Field Herbarium

Photos: K.L. Brown



Greater Brixton Field Herbarium



KLB 805

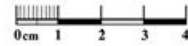

Comesperma ciliatum
Family: Polygalaceae

Scan: G. Paczkowska

This collection has been lodged at the WA Herbarium, Perth. More information on it can be accessed via the Specimens page on FloraBase (<http://florabase.dpaw.wa.gov.au/search/specimen/>)

Comesperma griffinii Keighery

Family: Polygalaceae

*Comesperma griffinii* Keighery

Polygalaceae

Herb to 7 cm, flowers blue. Possibly annual or short lived perennial. Rare. Wet flats, edge of Marri woodlands. Brown-grey sandy loam. *Viminaria juncea* tall shrubland. Associated species: *Verticordia pennigera*, *V. densiflora*, *Daviesia physodes*, *Hibbertia hypericoides*, *Lepidosperma* sp., *Gastrolobium capitatum*, *Haemodorum laxum*, *Levenhookia stipitata*, *Neurachne alopecuroidea*, *Hydrocotyle callicarpa*. Excellent condition. Floristic community: herb rich shrublands in claypans (8). Only twelve plants seen.

Loc.: Brixton Street Wetland, Kenwick.**Lat.:** 32°1'46.6" S **Long.:** 115°58'13.5" E (GDA94)**Coll.:** K.L. Brown & G. Paczkowska KLB920 **Date:** 31/10/2013**Voucher:** Greater Brixton Field Herbarium

Photos: K.L. Brown



Greater Brixton Field Herbarium



Comesperma griffinii
Family: Polygalaceae

Scan: WA Herbarium

This collection has been lodged at the WA Herbarium, Perth. More information on it can be accessed via the Specimens page on FloraBase (<http://florabase.dpaw.wa.gov.au/search/specimen/>)

*Comesperma virgatum* Labill.

Family: Polygalaceae

*Comesperma virgatum* Labill.

Polygalaceae

Shrub to 30 cm. Flowers pink-purple. Rare. Wet flats. Seasonally wet. Brown sandy clay. *Viminaria juncea* tall shrubland. Associated species: *Viminaria juncea*, *Acacia lasiocarpa* var. *lasiocarpa*, *Hypocalymma angustifolium*, *Hakea varia*, *Verticordia densiflora*. Excellent to very good condition. Floristic community: herb rich shrublands in claypans (8). On the edge of a path.

Loc.: Brixton Street Wetlands, Kenwick**Lat.:** 32°1'45.3" S **Long.:** 115°58'22.4" E (GDA94)**Coll.:** K.L. Brown & G. Paczkowska KLB899 **Date:** 12/01/2012**Voucher:** Greater Brixton Field Herbarium

Photos: K.L. Brown



Greater Brixton Field Herbarium

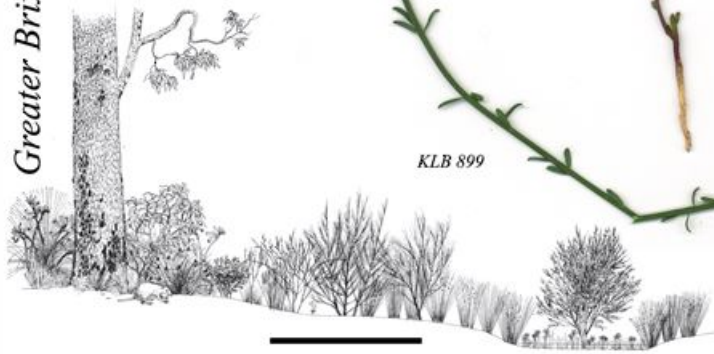

KLB 899



Comesperma virigatum
Family: Polygalaceae

Scan: G. Paczkowska

This collection has been lodged at the WA Herbarium, Perth. More information on it can be accessed via the Specimens page on FloraBase (<http://florabase.dpaw.wa.gov.au/search/specimen/>)



Banksia dallanneyi A.R.Mast & K.R.Thiele var. *dallanneyi*

Family: Proteaceae



Banksia dallanneyi A.R.Mast & K.R.Thiele var. *dallanneyi*

Proteaceae

Perennial shrub to 20 cm high x 1.5 m wide. Flowers yellow. Occasional. Wet flat. Winter water logged. Orange brown sandy clay loam. *Viminaria juncea* tall shrubland. Associated species: *Viminaria juncea*, *Acacia lasiocarpa* var. *lasiocarpa*, *Hypocalymma angustifolium*, *Verticordia plumosa*, *Borya scirpoidea*. Very good to excellent condition. Floristic community: herb rich shrublands in claypans (8).

Loc.: Brixton Street Wetlands, Kenwick

Lat.: 32°1'46.1" S **Long.:** 115°58'24.9" E (GDA94)

Coll.: K.L. Brown, G. Paczkowska & K. Clarke **KLB658** **Date:** 04/07/2007

Voucher: Greater Brixton Field Herbarium

Photos: K.L. Brown



Greater Brixton Field Herbarium

KLB 658

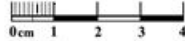

Banksia dallanneyi var. *dallanneyi*
Family: Proteaceae

Scan: G. Paczkowska

This collection has been lodged at the WA Herbarium, Perth. More information on it can be accessed via the Specimens page on FloraBase (<http://florabase.dpaw.wa.gov.au/search/specimen/>)



Conospermum huegelii Endl.

Family: Proteaceae



Conospermum huegelii Endl.

Proteaceae

Shrub to 60 cm. Flowers white-violet-blue. Uncommon. Winter-wet wet flats. Grey-brown-orange sandy loam. *Viminaria juncea* tall shrubland. Associated species: *Viminaria juncea*, *Verticordia densiflora*, *Borya scirpoidea*, *Cyathochaeta avenacea*, *Mesomelaena tetragona*, *Briza minor*, *B. maxima*. Excellent condition. Floristic community: herb rich shrublands in claypans (8). Burnt 2 years ago, summer 2006/07.

Loc.: Brixton Street Wetlands, Kenwick

Lat.: 32°1'56.5" S **Long.:** 115°58'14.9" E (GDA94)

Coll.: K.L. Brown, R.K.J. Hayes & G. Paczkowska KLB766

Date: 29/10/2008

Voucher: Greater Brixton Field Herbarium

Photos: K.L. Brown



Greater Brixton Field Herbarium



KLB 766

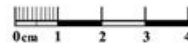

Conospermum huegelii
Family: Proteaceae

Scan: G. Paczkowska

This collection has been lodged at the WA Herbarium, Perth. More information on it can be accessed via the Specimens page on FloraBase (<http://florabase.dpaw.wa.gov.au/search/specimen/>)

Grevillea bipinnatifida R.Br. subsp. *bipinnatifida*

Family: Proteaceae

*Grevillea bipinnatifida* R.Br. subsp. *bipinnatifida*

Proteaceae

Low spreading shrub to 30 cm. Red/pink flowers. Locally common. Wet flat. Brown sandy clay. *Viminaria juncea* tall shrubland. Associated species: *Viminaria juncea*, *Mesomelaena tetragona*, *Acacia lasiocarpa* var. *lasiocarpa*, *Neurachne alopecuroidea*, *Gastrolobium capitatum*. Excellent condition. Floristic community: herb rich shrublands in claypans (8)

Loc.: Brixton Street Wetlands, Kenwick**Lat.:** 32°1'52.8" S **Long.:** 115°58'10.4" E (GDA94)**Coll.:** K.L. Brown & G. Paczkowska KLB712 **Date:** 26/06/2008**Voucher:** Greater Brixton Field Herbarium

Photos: K.L. Brown



KLB 712

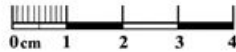

Greater Brixton Field Herbarium



Grevillea bipinnatifida subsp.
bipinnatifida
Family: Proteaceae

Scan: G. Paczkowska

This collection has been lodged at the WA Herbarium, Perth. More information on it can be accessed via the Specimens page on FloraBase (<http://florabase.dpaw.wa.gov.au/search/specimen/>)

*Grevillea preissii* Meisn. subsp. *preissii*

Family: Proteaceae

*Grevillea preissii* Meisn. subsp. *preissii*

Proteaceae

Erect shrub to 1 m. Flowers red. 20% in bud, 80% flowering.
Sandy rise, grey sand with ironstone gravel. Marri woodland.
Associated species: *Corymbia calophylla*, *Grevillea bipinnatifida*,
Hibbertia hypericoides, *Anigozanthos manglesii*.

Loc.: Brixton Street Wetlands, Kenwick**Lat.:** 32°1'50.7" S **Long.:** 115°58'20.8" E (GDA94)**Coll.:** K.L. Brown, K. Thiele & G. Paczkowska **KLB652** **Date:** 01/06/2007**Voucher:** Greater Brixton Field Herbarium

Photos: K.L. Brown



Greater Brixton Field Herbarium



KLB 562

Grevillea preisii subsp. *preisii*
Family: Proteacea

Scan: G. Paczkowska

This collection has been lodged at the WA Herbarium, Perth. More information on it can be accessed via the Specimens page on FloraBase (<http://florabase.dpaw.wa.gov.au/search/specimen/>)

*Hakea candolleana* Meisn.

Family: Proteaceae

*Hakea candolleana* Meisn.

Proteaceae

Perennial shrub to 20 cm high x 1.5 m wide. Flowers yellow/cream, Uncommon. Wet flat. Winter water logged. Brown sandy clay loam. *Viminaria juncea* tall shrubland. Associated species: *Viminaria juncea*, *Acacia lasiocarpa* var. *lasiocarpa*, *Verticordia plumosa*, mixed sedge layer. Very good condition. Floristic community: herb rich shrublands in claypans (8). Dead clumps of love grass (sprayed). Annual weeds moving in.

Loc.: Brixton Street Wetlands, Kenwick**Lat.:** 32°1'46.4" S **Long.:** 115°58'25.1" E (GDA94)**Coll.:** K.L. Brown, G. Paczkowska & K. Clarke KLB660 **Date:** 04/07/2007**Voucher:** Greater Brixton Field Herbarium

Photos: K.L. Brown



Greater Brixton Field Herbarium



KLB 660

Hakea candolleana
Family: Proteaceae

Scan: G. Paczkowska

This collection has been lodged at the WA Herbarium, Perth. More information on it can be accessed via the Specimens page on FloraBase (<http://florabase.dpaw.wa.gov.au/search/specimen/>)

Hakea erinacea Meisn.

Family: Proteaceae

*Hakea erinacea* Meisn.

Proteaceae

Perennial shrub to 1 m. Yellow and cream flowers. Common. Edge of Marri woodland. Grey sandy clay, wet. Associated species: *Corymbia calophylla*, *Xanthorrhoea* sp., *Viminaria juncea*, *Mesomelaena tetragona*, *Kunzea micrantha*, *Verticordia densiflora*. Excellent condition. Floristic community: *Corymbia calophylla*-*Kingia australis* woodlands on heavy soils (3a).

Loc.: Brixton Street Wetlands, Kenwick**Lat.:** 32°1'51.6" S **Long.:** 115°58'18.8" E (GDA94)**Coll.:** K.L. Brown, R.K.J. Hayes & G. Paczkowska KLB726**Date:** 04/09/2017**Voucher:** Greater Brixton Field Herbarium

Photos: K.L. Brown



KLB 726



Greater Brixton Field Herbarium



Hakea erinacea
Family: Proteaceae

Scan: G. Paczkowska

This collection has been lodged at the WA Herbarium, Perth. More information on it can be accessed via the Specimens page on FloraBase (<http://florabase.dpaw.wa.gov.au/search/specimen/>)

Hakea lissocarpa R.Br.

Family: Proteaceae

*Hakea lissocarpa* R.Br.

Proteaceae

Perennial sprawling shrub to 70 cm high x 2 m wide. Flowers pink or white/cream tinged pink. Locally common. Wet flats. Seasonally wet. Dark brown clay loam. *Viminaria juncea* tall shrubland. Associated species: *Viminaria juncea*, *Mesomelaena tetragona*, *Verticordia densiflora*, *Hakea trifurcata*, *Babingtonia camphorosmae*, *Burchardia multiflora*, *Neurachne alopecuroidea*. Excellent condition. Floristic community: herb rich shrublands in claypans (8). Some *Briza* sp.

Loc.: Brixton Street Wetlands, Kenwick**Lat.:** 32°1'49.3" S **Long.:** 115°58'15.6" E (GDA94)**Coll.:** K.L. Brown, K. McCreery & G. Paczkowska KLB850**Date:** 28/07/2010**Voucher:** Greater Brixton Field Herbarium

Photos: K.L. Brown



KLB 850

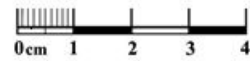

Greater Brixton Field Herbarium



Hakea lissocarpha
Family: Proteaceae

Scan: G. Paczkowska

This collection has been lodged at the WA Herbarium, Perth. More information on it can be accessed via the Specimens page on FloraBase (<http://florabase.dpaw.wa.gov.au/search/specimen/>)

*Hakea lissocarpha* R.Br.

Family: Proteaceae

*Hakea lissocarpha* R.Br.

Proteaceae

Perennial shrub to 70 cm high x 2 m wide. Flowers white/cream. Locally common. Wet flats. Seasonally wet. Dark brown clay loam. *Viminaria juncea* tall shrubland. Associated species: *Viminaria juncea*, *Mesomelaena tetragona*, *Verticordia densiflora*, *Hakea trifurcata*, *Babingtonia camphorosmae*, *Burchardia multiflora*, *Neurachne alopecuroidea*. Excellent condition. Floristic community: herb rich shrublands in claypans (8). Some *Briza* sp.

Loc.: Brixton Street Wetlands, Kenwick**Lat.:** 32°1'49.3" S **Long.:** 115°58'15.6" E (GDA94)**Coll.:** K.L. Brown, K. McCreery & G. Paczkowska KLB851
Date: 28/07/2010**Voucher:** Greater Brixton Field Herbarium

Photos: K.L. Brown



Greater Brixton Field Herbarium

KLB 851

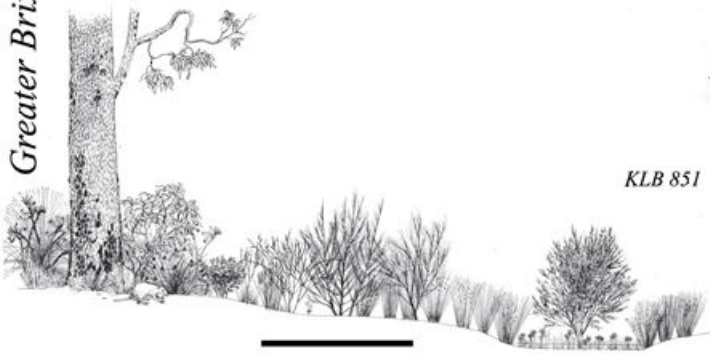

Hakea lissocarpha
Family: Proteaceae

Scan: G. Paczkowska

This collection has been lodged at the WA Herbarium, Perth. More information on it can be accessed via the Specimens page on FloraBase (<http://florabase.dpaw.wa.gov.au/search/specimen/>)

Hakea sp. Eastern coastal plain (G.J. Keighery 8014)

Family: Proteaceae

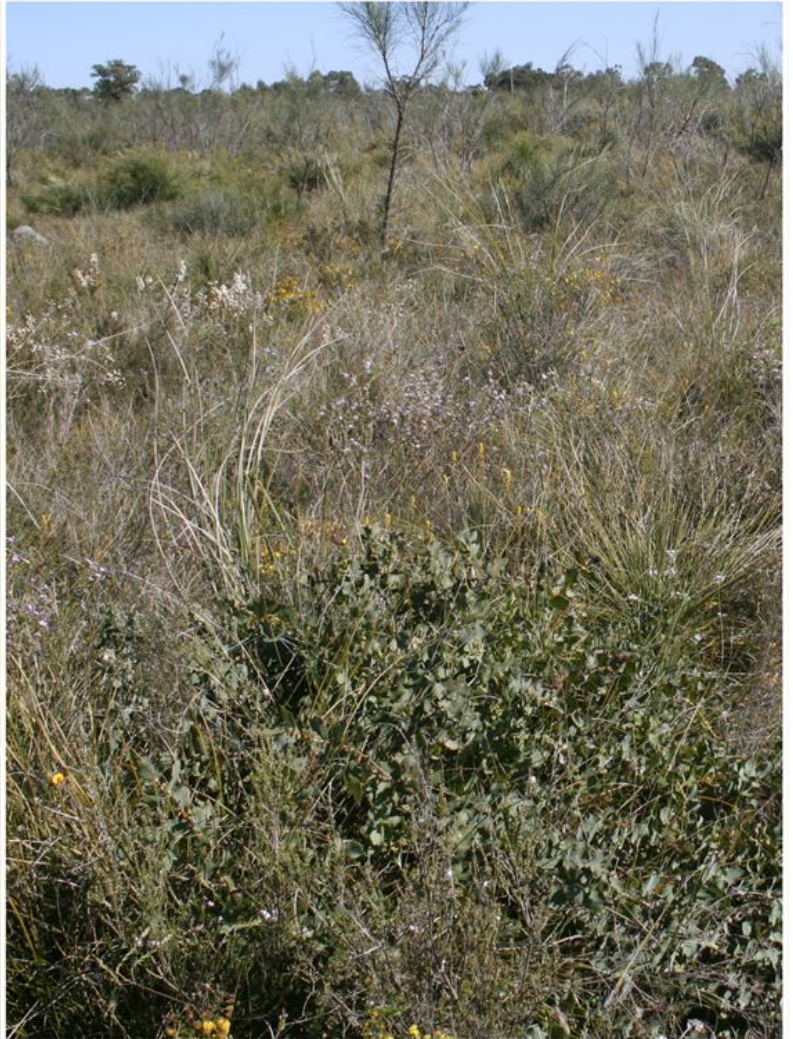
*Hakea* sp. Eastern coastal plain (G.J. Keighery 8014)

Proteaceae

Perennial compact shrub to 0.5 m. Flowers green, yellow & red. Uncommon, Wet flat. Grey brown sandy loam. *Viminaria juncea* tall shrubland. Associated species: *Philotheca spicata*, *Acacia lasiocarpa* var. *lasiocarpa*, *Mesomelaena tetragona*. Excellent condition. Floristic community: herb rich shrublands in claypans (8).

Loc.: Brixton Street Wetlands, Kenwick**Lat.:** 32°1'49.3" S **Long.:** 115°58'19.6" E (GDA94)**Coll.:** K.L. Brown & G. Paczkowska KLB736 **Date:** 27/08/2008**Voucher:** Greater Brixton Field Herbarium

Photos: K.L. Brown

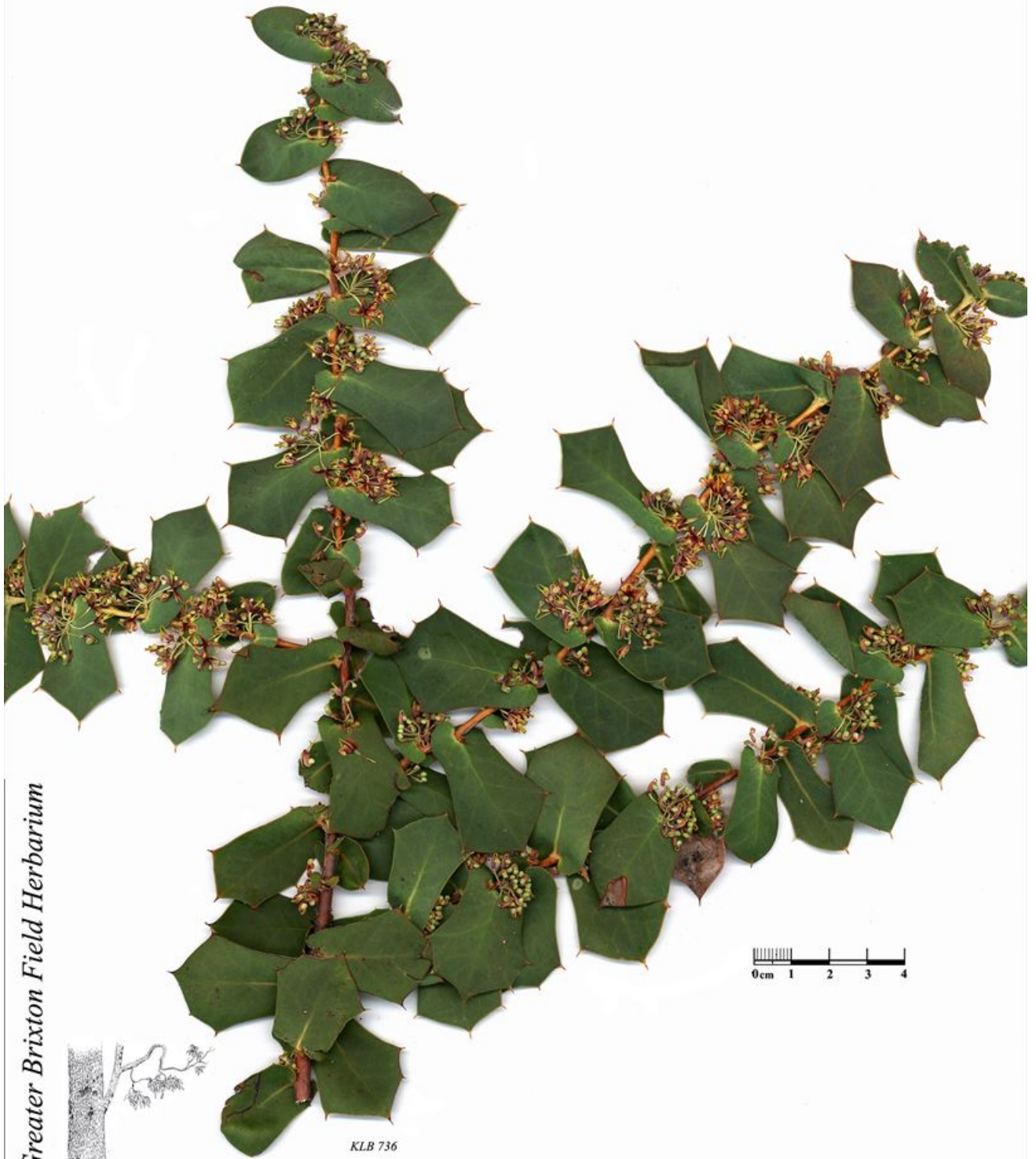

Greater Brixton Field Herbarium

KLB 736

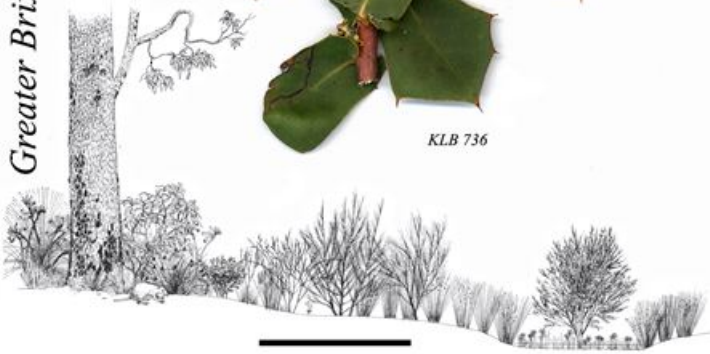

Hakea sp. Eastern coastal plain
(G.J. Keighery 8014)
Family: Proteaceae

Scan: G. Paczkowska

This collection has been lodged at the WA Herbarium, Perth. More information on it can be accessed via the Specimens page on FloraBase (<http://florabase.dpaw.wa.gov.au/search/specimen/>)

Hakea sulcata R.Br.

Family: Proteaceae

*Hakea sulcata* R.Br.

Proteaceae

Erect shrub to 70 cm high. Flowers white-cream. Locally common. Winter inundated claypan. Brown-orange sandy clay, seasonally inundated. *Viminaria juncea* tall shrubland. Associated species: *Viminaria juncea*, *Kunzea micrantha* (pink form), *Eutaxia* sp., *Pimelea imbricata* var. *major*, *Schoenolaena juncea*, *Scaevola lanceolata*, *Velleia trinervis*. Excellent condition. Floristic community: herb rich shrublands in claypans (8).

Loc.: Brixton Street Wetlands, Kenwick**Lat.:** 32°1'50.0" S **Long.:** 115°58'18.1" E (GDA94)**Coll.:** K.L. Brown & G. Paczkowska KLB748 **Date:** 03/10/2017**Voucher:** Greater Brixton Field Herbarium

Photos: K.L. Brown



Greater Brixton Field Herbarium

KLB 748



Hakea sulcata
Family: Proteaceae

Scan: G. Paczkowska

This collection has been lodged at the WA Herbarium, Perth. More information on it can be accessed via the Specimens page on FloraBase (<http://florabase.dpaw.wa.gov.au/search/specimen/>)

*Hakea trifurcata* (Sm.) R.Br.

Family: Proteaceae

*Hakea trifurcata* (Sm.) R.Br.

Proteaceae

Perennial shrub to 1 m. White and cream flowers. Common. Edge of Marri woodland. Grey sandy loam. Associated species: *Corymbia calophylla*, *Xanthorrhoea* sp., *Viminaria juncea*, *Acacia lasiocarpa* var. *lasiocarpa*, *Banksia dallaneyi*, *Mesomelaena tetragona*, *Tribolium uniolae*. Excellent condition. Floristic community: *Corymbia calophylla*-*Kingia australis* woodlands on heavy soils (3a).

Loc.: Brixton Street Wetlands, Kenwick**Lat.:** 32°1'47.5" S **Long.:** 115°58'21.8" E (GDA94)**Coll.:** K.L. Brown, R.K.J. Hayes & G. Paczkowska KLB725**Date:** 23/07/2008**Voucher:** Greater Brixton Field Herbarium

Photos: K.L. Brown



Greater Brixton Field Herbarium



KLB 725



Hakea trifurcata
Family: Proteaceae

Scan: G. Paczkowska

This collection has been lodged at the WA Herbarium, Perth. More information on it can be accessed via the Specimens page on FloraBase (<http://florabase.dpaw.wa.gov.au/search/specimen/>)

Hakea undulata R.Br.

Family: Proteaceae

*Hakea undulata* R.Br.

Proteaceae

Shrub to 2.5 m. Flowers white-cream. Small localised population. Low sandy rise, on the edge and near a track. Brown sandy loam with gravel. Marri woodlands. Associated species: *Corymbia calophylla*, *Hakea trifurcata*, *Mesomelaena tetragona*, *Xanthorrhoea* sp., *Drosera menziesii* subsp. *menziesii*, *Neurachne alopecuroidea*. Excellent to very good condition. *Corymbia calophylla*-*Kingia australis* woodlands on heavy soils (3a).

Loc.: Brixton Street Wetlands, Kenwick**Lat.:** 32°1'54.1" S **Long.:** 115°58'12.5" E (GDA94)**Coll.:** K.L. Brown & G. Paczkowska KLB870 **Date:** 31/08/2011**Voucher:** Greater Brixton Field Herbarium

Photos: K.L. Brown



Greater Brixton Field Herbarium

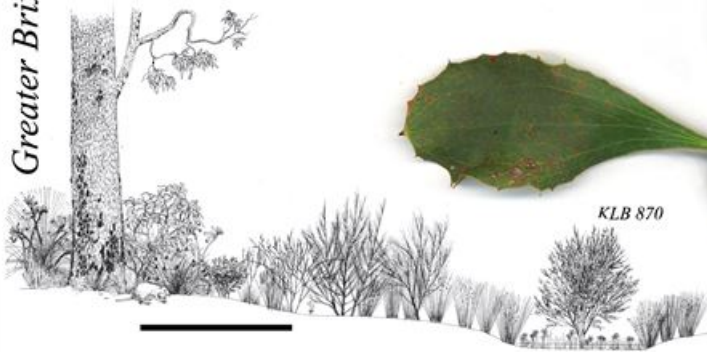

KLB 870

Hakea undulata
Family: Proteaceae

Scan: G. Paczkowska

This collection has been lodged at the WA Herbarium, Perth. More information on it can be accessed via the Specimens page on FloraBase (<http://florabase.dpaw.wa.gov.au/search/specimen/>)

*Hakea varia* R.Br.

Family: Proteaceae

*Hakea varia* R.Br.

Proteaceae

Perennial shrub to 2.5 m. Flowers white-cream. Locally abundant. Wet flats. Brown sandy clay. *Viminaria juncea* tall shrubland. Associated species: *Viminaria juncea*, *Kunzea micrantha*, *Pimelea imbricata* var. *major*, *Tribonanthes australis*, *Verticordia densiflora*, *Romulea rosea*, *Briza* sp. Very good condition. Floristic community: herb rich shrublands in claypans (8).

Loc.: Brixton Street Wetlands, Kenwick**Lat.:** 32°1'45.7" S **Long.:** 115°58'24.5" E (GDA94)**Coll.:** K.L. Brown & G. Paczkowska KLB732 **Date:** 04/09/2017**Voucher:** Greater Brixton Field Herbarium

Photos: K.L. Brown



Greater Brixton Field Herbarium



Hakea varia
Family: Proteaceae

Scan: G. Paczkowska

This collection has been lodged at the WA Herbarium, Perth. More information on it can be accessed via the Specimens page on FloraBase (<http://florabase.dpaw.wa.gov.au/search/specimen/>)

Isopogon asper R.Br.

Family: Proteaceae

*Isopogon asper* R.Br.

Proteaceae

Perennial open shrub to 40 cm. Flowers pink with yellow/orange pollen presenters. Rare. Wet flat. Winter-wet. Grey sandy loam. Transition between wet flat and Marri uplands. Associated species: *Hakea candolleana*, *Mesomelaena tetragona*, *Banksia dallaneyi*, *Xanthorrhoea* sp., *Babingtonia camphorosmae*, *Viminaria juncea*, *Neurachne alopecuroidea*, *Gastrolobium capitatum*. Excellent condition. Floristic community: herb rich shrublands in clay pans (8).

Loc.: Brixton Street Wetlands, Kenwick**Lat.:** 32°1'50.1" S **Long.:** 115°58'11.7" E (GDA94)**Coll.:** K.L. Brown & G. Paczkowska KLB705 **Date:** 28/05/2008**Voucher:** Greater Brixton Field Herbarium

Photos: K.L. Brown



Greater Brixton Field Herbarium



Isopogon asper
Family: Proteaceae

Scan: G. Paczkowska

This collection has been lodged at the WA Herbarium, Perth. More information on it can be accessed via the Specimens page on FloraBase (<http://florabase.dpaw.wa.gov.au/search/specimen/>)

Isopogon dubius (R.Br.) Druce

Family: Proteaceae

*Isopogon dubius* (R.Br.) Druce

Proteaceae

Perennial shrub to 60 cm. Flowers hot pink. Occasional. Wet flat on edge of sandy rise. Winter wet. Grey-orange sandy loam. Associated species: *Corymbia calophylla*, *Mesomelaena tetragona*, *Verticordia densiflora*, *Neurachne alopecuroidea*, *Philotheca spicata*, *Xanthorrhoea* sp., *Tetraria octandra*. Excellent condition. Floristic community: transition between *Corymbia calophylla* - *Kingia australis* woodlands on heavy soils (3a) and herb rich shrublands in clay pans (8).

Loc.: Brixton Street Wetlands, Kenwick**Lat.:** 32°1'52.0" S **Long.:** 115°58'10.4" E (GDA94)**Coll.:** G. Paczkowska & J. Cullity GP51 **Date:** 21/09/2010**Voucher:** Greater Brixton Field Herbarium

Photos: K.L. Brown

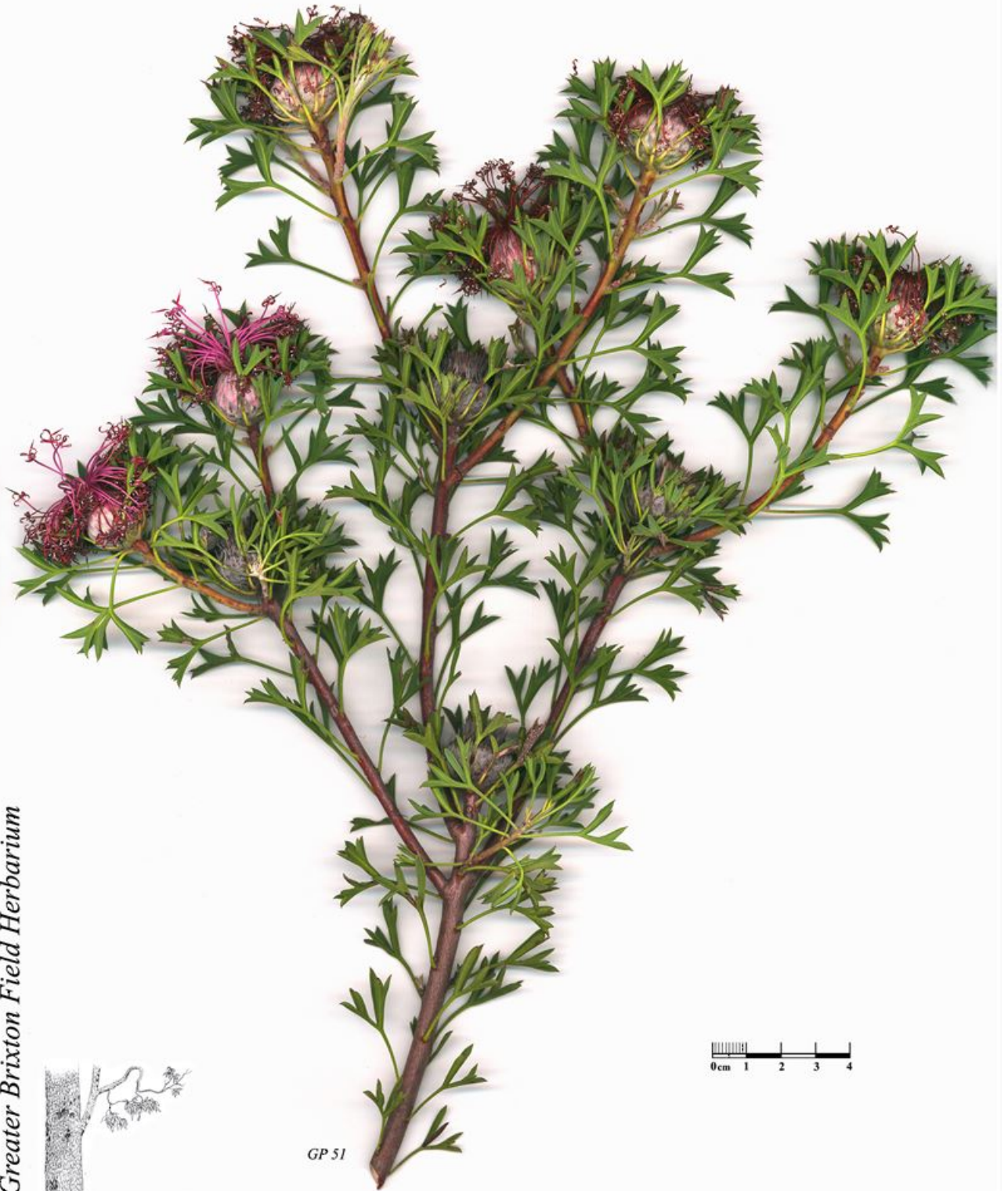

Greater Brixton Field Herbarium



GP 51



Isopogon dubius
Family: Proteaceae

Scan: G. Paczkowska

This collection has been lodged at the WA Herbarium, Perth. More information on it can be accessed via the Specimens page on FloraBase (<http://florabase.dpaw.wa.gov.au/search/specimen/>)

*Petrophile juncifolia* Lindl.

Family: Proteaceae

*Petrophile juncifolia* Lindl.

Proteaceae

Shrub to 40 cm high x 70 cm wide. Flowers yellow. Locally common. Wet flats. Seasonally inundated. Grey sandy loam. *Viminaria juncea* tall shrubland. Associated species: *Viminaria juncea*, *Hibbertia hypericoides*, *Philotheca spicata*, *Mesomelaena tetragona*, *Kunzea micrantha*, *Grevillea bipinnatifida*, *Haemodorum* sp. Excellent condition. Floristic community: herb rich shrublands in claypans (8).

Loc.: Brixton Street Wetlands, Kenwick**Lat.:** 32°1'50.2" S **Long.:** 115°58'22.9" E (GDA94)**Coll.:** K.L. Brown & G. Paczkowska KLB876 **Date:** 29/09/2011**Voucher:** Greater Brixton Field Herbarium

Photos: K.L. Brown



Greater Brixton Field Herbarium

KLB 876



Petrophile juncifolia
Family: Proteaceae

Scan: G. Paczkowska

This collection has been lodged at the WA Herbarium, Perth. More information on it can be accessed via the Specimens page on FloraBase (<http://florabase.dpaw.wa.gov.au/search/specimen/>)

Petrophile seminuda Lindl.

Family: Proteaceae

*Petrophile seminuda* Lindl.

Proteaceae

Shrub to 60 cm high x 70 cm wide. Flowers cream-yellow. Uncommon. Wet flats. Seasonally wet. Cream-grey sandy clay. *Viminaria juncea* tall shrubland. Associated species: *Viminaria juncea*, *Hakea trifurcata*, *Mesomelaena tetragona*, *Neurachne alopecuroidea*, *Banksia dallanneyi*, *Acacia lasiocarpa* var. *lasiocarpa*, *Xanthorrhoea* sp., *Philothea spicata*. Excellent condition. Floristic community: herb rich shrublands in claypans (8).

Loc.: Brixton Street Wetlands, Kenwick**Lat.:** 32°1'52.2" S **Long.:** 115°58'10.3" E (GDA94)**Coll.:** G. Paczkowska & J. Cullity GP50 **Date:** 21/09/2010**Voucher:** Greater Brixton Field Herbarium

Photos: J. Cullity



Greater Brixton Field Herbarium

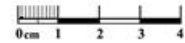

GP 50

Petrophile seminuda
Family: Proteaceae

Scan: G. Paczkowska

This collection has been lodged at the WA Herbarium, Perth. More information on it can be accessed via the Specimens page on FloraBase (<http://florabase.dpaw.wa.gov.au/search/specimen/>)

Stirlingia simplex Lindl.

Family: Proteaceae

*Stirlingia simplex* Lindl.

Proteaceae

Shrub to 30 cm. Flowers yellow. Rare. Wet flats. Brown sandy clay. *Viminaria juncea* tall shrubland. Associated species: *Viminaria juncea*, *Tetraria octandra*, *Mesomelaena tetragona*, *Verticordia densiflora*, *Kunzea micrantha*, *Grevillea bipinnatifida*, *Xanthorrhoea* sp., *Stylidium dichotomum*, *Banksia dallanneyi*. Excellent condition. Floristic community: herb rich shrublands in claypans (8).

Loc.: Brixton Street Wetlands, Kenwick**Lat.:** 32°1'48.1" S **Long.:** 115°58'24.4" E (GDA94)**Coll.:** K.L. Brown & G. Paczkowska KLB878 **Date:** 11/10/2011**Voucher:** Greater Brixton Field Herbarium

Photos: K.L. Brown



Greater Brixton Field Herbarium

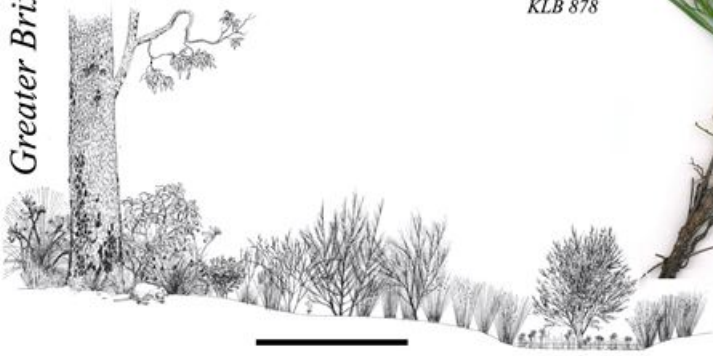

KLB 878



Stirlingia simplex
Family: Proteaceae

Scan: G. Paczkowska

This collection has been lodged at the WA Herbarium, Perth. More information on it can be accessed via the Specimens page on FloraBase (<http://florabase.dpaw.wa.gov.au/search/specimen/>)

Synaphea acutiloba Meisn.

Family: Proteaceae

*Synaphea acutiloba* Meisn.

Proteaceae

Perennial shrub to 40 cm. Yellow flowers. Occasional. Wet flat. Brown sandy clay. Edge of Marri woodlands. Associated species: *Xanthorrhoea* sp., *Gastrolobium capitatum*, *Babingtonia camphorosmae*, *Mesomelaena tetragona*, *Neurachne alopecuroidea*, *Tetraria octandra*, *Banksia dallanneyi*. Excellent condition. Floristic community: *Corymbia calophylla* - *Kingia australis* woodlands on heavy soils (3a).

Loc.: Brixton Street Wetlands, Kenwick.**Lat.:** 32°1'51.0" S **Long.:** 115°56'10.3" E (GDA94)**Coll.:** K.L. Brown & G. Paczkowska KLB713 **Date:** 26/06/2008**Voucher:** Greater Brixton Field Herbarium

Photos: K.L. Brown



Greater Brixton Field Herbarium



KLB 713

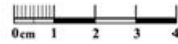

Synaphea acutiloba
Family: Proteacea

Scan: G.Paczkowska

This collection has been lodged at the WA Herbarium, Perth. More information on it can be accessed via the Specimens page on FloraBase (<http://florabase.dpaw.wa.gov.au/search/specimen/>)

Synaphea petiolaris R.Br. subsp. *petiolaris*

Family: Proteaceae

*Synaphea petiolaris* R.Br. subsp. *petiolaris*

Proteaceae

Low spreading shrub to 50 cm. Yellow flowers. Uncommon. Dry flat. Grey sandy loam. Marri woodlands. Associated species: *Corymbia calophylla*, *Tetraria octandra*, *Viminaria juncea*, *Mesomelaena tetragona*, *Gastrolobium capitatum*. Very good condition. Floristic community: *Corymbia calophylla*-*Kingia australis* woodlands on heavy soils (3a).

Loc.: Brixton Street Wetlands, Kenwick**Lat.:** 32°1'53.1" S **Long.:** 115°58'20.0" E (GDA94)**Coll.:** K.L. Brown & G. Paczkowska KLB719 **Date:** 26/06/2008**Voucher:** Greater Brixton Field Herbarium

Photos: K.L. Brown



Greater Brixton Field Herbarium

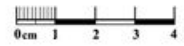

KLB 719

Synaphea petiolaris subsp. *petiolaris*
Family: Proteaceae

Scan: G. Paczkowska

This collection has been lodged at the WA Herbarium, Perth. More information on it can be accessed via the Specimens page on FloraBase (<http://florabase.dpaw.wa.gov.au/search/specimen/>)

Desmocladus fasciculatus (R.Br.) B.G.Briggs & L.A.S.Johnson

Family: Restionaceae



Desmocladus fasciculatus (R.Br.) B.G.Briggs & L.A.S.Johnson
Restionaceae

Rhizomatous perennial herb. Dioecious. Female flowers pink purple; male flowers cream. Locally common. Low sandy rise. Brown-grey loam. Marri woodlands. Associated species: *Corymbia calophylla*, *Xanthorrhoea* sp., *Tetraria octandra*, *Burchardia congesta*, *Mesomelaena tetragona*. Excellent condition. Floristic community: *Corymbia calophylla*-*Kingia australis* woodlands on heavy soils (3a).

Loc.: Brixton Street Wetlands, Kenwick

Lat.: -32°1'51.2" S **Long.:** 115°58'10.2" E (GDA94)

Coll.: G. Paczkowska & K.L. Brown GP120 **Date:** 05/09/2019

Voucher: Greater Brixton Field Herbarium

Photos: K.L. Brown



Scan: G. Paczkowska

This collection has been lodged at the WA Herbarium, Perth. More information on it can be accessed via the Specimens page on FloraBase (<http://florabase.dpaw.wa.gov.au/search/specimen/>)

*Leptocarpus canus* Nees

Family: Restionaceae

*Leptocarpus canus* Nees

Restionaceae

Perennial tufted rhizomatous herb to 70cm. Flowers brown (female). Abundant. Winter inundated claypan. Orange-brown sandy clay, seasonally inundated. *Melaleuca lateritia* shrubland/*Amphibromus* grassland. Associated species: *Viminaria juncea*, *Amphibromus nervosus*, *Astartea affinis*, *Schoenolaena juncea*. Excellent condition. Floristic community: herb rich shrublands in claypans (8).

Loc.: Brixton Street Wetlands, Kenwick**Lat.:** 32°1'50.7" S **Long.:** 115°58'13.0" E (GDA94)**Coll.:** K.L. Brown & G. Paczkowska KLB703 **Date:** 28/05/2008**Voucher:** Greater Brixton Field Herbarium

Photos: K.L. Brown



Greater Brixton Field Herbarium



Leptocarpus canus
Family: Restionaceae

Scan: G. Paczkowska

This collection has been lodged at the WA Herbarium, Perth. More information on it can be accessed via the Specimens page on FloraBase (<http://florabase.dpaw.wa.gov.au/search/specimen/>)



Leptocarpus canus Nees

Family: Restionaceae



Leptocarpus canus Nees

Restionaceae

Perennial tufted rhizomatous herb to 70cm. Flowers brown (male). Abundant. Winter inundated claypan. Orange-brown sandy clay, seasonally inundated. *Melaleuca lateritia* shrubland/*Amphibromus* grassland. Associated species: *Viminaria juncea*, *Amphibromus nervosus*, *Astartea affinis*, *Schoenolaena juncea*. Excellent condition. Floristic community: herb rich shrublands in claypans (8).

Loc.: Brixton Street Wetlands, Kenwick

Lat.: 32°1'50.7" S **Long.:** 115°58'13.0" E (GDA94)

Coll.: K.L. Brown & G. Paczkowska KLB702 **Date:** 28/05/2008

Voucher: Greater Brixton Field Herbarium

Photos: K.L. Brown



Greater Brixton Field Herbarium

KLB702

♂

0cm 1 2 3 4

Leptocarpus canus
Family: Restionaceae

Scan: G. Paczkowska

This collection has been lodged at the WA Herbarium, Perth. More information on it can be accessed via the Specimens page on FloraBase (<http://florabase.dpaw.wa.gov.au/search/specimen/>)



Leptocarpus decipiens B.G.Briggs

Family: Restionaceae



Leptocarpus decipiens B.G.Briggs

Restionaceae

Perennial herb 70 to 80 cm high. Flowers orange-brown (female). Uncommon. Winter inundated deep pool. Brown-black sandy loam. Leptocarpus sedgeland in deep pools. Associated species: *Leptocarpus canus*, *Viminaria juncea*, *Hypocalymma angustifolium*. Excellent condition. Floristic community: herb rich shrublands in claypans (8).

Loc.: Brixton Street Wetlands, Kenwick

Lat.: 32°1'50.6" S **Long.:** 115°58'21.0" E (GDA94)

Coll.: K.L. Brown & G. Paczkowska KLB791 **Date:** 31/08/2009

Voucher: Greater Brixton Field Herbarium

Photos: K.L. Brown



Department of Parks and Wildlife



Greater Brixton Field Herbarium



Leptocarpus decipiens
Family: Restionaceae

Scan: G. Paczkowska

This collection has been lodged at the WA Herbarium, Perth. More information on it can be accessed via the Specimens page on FloraBase (<http://florabase.dpaw.wa.gov.au/search/specimen/>)

*Leptocarpus decipiens* B.G.Briggs

Family: Restionaceae

*Leptocarpus decipiens* B.G.Briggs

Restionaceae

Perennial herb 70 to 80 cm. Flowers orange-brown (male). Uncommon. Winter inundated deep pool. Brown-black sandy loam. *Leptocarpus* sedgeland in deep pools. Associated species: *Leptocarpus canus*, *Viminaria juncea*, *Hypocalymma angustifolium*. Excellent condition. Floristic community: herb rich shrublands in claypans (8).

Loc.: Brixton Street Wetlands, Kenwick**Lat.:** 32°1'50.6" S **Long.:** 115°58'21.0" E (GDA94)**Coll.:** K.L. Brown & G. Paczkowska KLB787 **Date:** 31/08/2009**Voucher:** Greater Brixton Field Herbarium

Photos: K.L. Brown



Department of Parks and Wildlife



Greater Brixton Field Herbarium



Leptocarpus decipiens
Family: Restionaceae

Scan: G. Paczkowska

This collection has been lodged at the WA Herbarium, Perth. More information on it can be accessed via the Specimens page on FloraBase (<http://florabase.dpaw.wa.gov.au/search/specimen/>)



Lepyrodia curvescens B.G.Briggs & L.A.S.Johnson

Family: Restionaceae



Lepyrodia curvescens B.G.Briggs & L.A.S.Johnson

Restionaceae

Perennial herb to 30 cm. Occasional. Low sandy rise. Grey sandy clay, wet. Marri woodlands. Associated species: *Corymbia calophylla*, *Xanthorrhoea* sp., *Viminaria juncea*, *Acacia lasiocarpa* var. *lasiocarpa*, *Kunzea micrantha*, *Synaphea acutiloba*, *Banksia dallanneyi*, *Mesomelaena tetragona*. Excellent condition. Floristic community: *Corymbia calophylla*-*Kingia australis* woodlands on heavy soils (3a).

Loc.: Brixton Street Wetlands, Kenwick

Lat.: 32°1'44.1" S **Long.:** 115°58'21.6" E (GDA94)

Coll.: K.L. Brown, R.K.J. Hayes & G. Paczkowska KLB723

Date: 23/07/2008

Voucher: Greater Brixton Field Herbarium

Photos: K.L. Brown



Greater Brixton Field Herbarium

KLB 723

0cm 1 2 3 4

Lepyrodia curvescens
Family: Restionaceae

Scan: G. Paczkowska

This collection has been lodged at the WA Herbarium, Perth. More information on it can be accessed via the Specimens page on FloraBase (<http://florabase.dpaw.wa.gov.au/search/specimen/>)

Lepyrodia glauca (Nees) F.Muell.

Family: Restionaceae

*Lepyrodia glauca* (Nees) F.Muell.

Restionaceae

Perennial herb up to 75 cm. Flowers brown-purple (female). Locally abundant. Edge of winter inundated claypan. Brown clay. Melaleuca lateritia shrubland, edge of Viminaria juncea tall shrubland. Associated species: Liparophyllum capitatum, Kunzea micrantha, Astartea affinis, Pimelea imbricata var. major, Aponogeton hexatepalus. Excellent condition. Floristic community: herb rich shrublands in claypans (8).

Loc.: Brixton Street Wetlands, Kenwick**Lat.:** 32°1'47.2" S **Long.:** 115°58'17.8" E (GDA94)**Coll.:** K.L. Brown, D. Mitchell & G. Paczkowska **KLB827** **Date:** 28/10/2009**Voucher:** Greater Brixton Field Herbarium

Photos: K.L. Brown



Greater Brixton Field Herbarium



KLB 827



Lepyrodia glauca
Family: Restionaceae

Scan: G. Paczkowska

This collection has been lodged at the WA Herbarium, Perth. More information on it can be accessed via the Specimens page on FloraBase (<http://florabase.dpaw.wa.gov.au/search/specimen/>)

Lepyrodia glauca (Nees) F.Muell.

Family: Restionaceae

*Lepyrodia glauca* (Nees) F.Muell.

Restionaceae

Perennial herb to 75 cm. Flowers brown (male). Locally abundant. Edge of winter inundated claypan. Brown clay. *Melaleuca lateritia* shrubland, edge of *Viminaria juncea* tall shrubland. Associated species: *Liparophyllum capitatum*, *Kunzea micrantha*, *Astartea affinis*, *Pimelea imbricata* var. *major*, *Aponogeton hexatepalus*. Excellent condition. Floristic community: herb rich shrublands in claypans (8).

Loc.: Brixton Street Wetlands, Kenwick**Lat.:** 32°1'47.2" S **Long.:** 115°58'17.8" E (GDA94)**Coll.:** K.L. Brown, D. Mitchell & G. Paczkowska **Date:** 28/10/2009**Voucher:** Greater Brixton Field Herbarium

Photos: K.L. Brown



Greater Brixton Field Herbarium



KLB 826

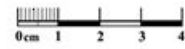

Lepyrodia glauca
Family: Restionaceae

Scan: G. Paczkowska

This collection has been lodged at the WA Herbarium, Perth. More information on it can be accessed via the Specimens page on FloraBase (<http://florabase.dpaw.wa.gov.au/search/specimen/>)

*Cryptandra pungens* Steud.

Family: Rhamnaceae

*Cryptandra pungens* Steud.

Rhamnaceae

Perennial erect shrub 70 cm high. Flowers cream. Occasional. Wet flats. Seasonally wet. Grey sandy loam. *Viminaria juncea* tall shrubland. Associated species: *Viminaria juncea*, *Hakea candolleana*, *Verticordia densiflora*, *Neurachne alopecuroidea*, *Mesomelaena tetragona*, *Tetraria octandra*. Excellent condition. Floristic community: herb rich shrublands in claypans (8).

Loc.: Brixton Street Wetlands, Kenwick**Lat.:** 32°1'49.1" S **Long.:** 115°58'23.7" E (GDA94)**Coll.:** K.L. Brown & G. Paczkowska KLB909 **Date:** 19/08/2013**Voucher:** Greater Brixton Field Herbarium

Photos: K.L. Brown



Greater Brixton Field Herbarium

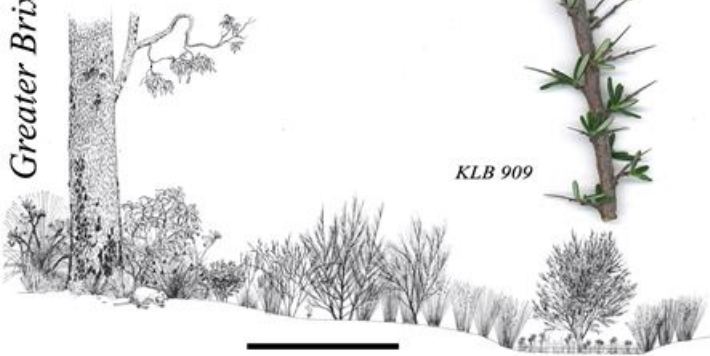

KLB 909



Cryptandra pungens
Family: Rhamnaceae

Scan: G. Paczkowska

This collection has been lodged at the WA Herbarium, Perth. More information on it can be accessed via the Specimens page on FloraBase (<http://florabase.dpaw.wa.gov.au/search/specimen/>)

Opercularia vaginata Juss.

Family: Rubiaceae

*Opercularia vaginata* Juss.

Rubiaceae

Perennial herb to 30 cm. Flowers green-cream with grey-blue tinge. Locally common. Low drainage line. Brown-grey clay. Transition between Marri woodlands and *Viminaria juncea* tall shrubland. Associated species: *Corymbia calophylla*, *Hakea trifurcata*, *Kunzea micrantha*, *Astartea affinis*, *Cyathochaeta avenacea*, *Neurachne alopecuroidea*, *Romulea rosea*, *Briza* sp. Excellent to very good condition. Floristic community: herb rich shrublands in claypans (8).

Loc.: Brixton Street Wetlands, Kenwick**Lat.:** 32°1'52,3" S **Long.:** 115°58'11,0" E (GDA94)**Coll.:** G. Paczkowska & J. Cullity GP47 **Date:** 21/10/2010**Voucher:** Greater Brixton Field Herbarium

Photos: K.L. Brown



Greater Brixton Field Herbarium

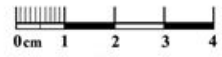

GP 47

Opercularia vaginata
Family: Rubiaceae

Scan: G. Paczkowska

This collection has been lodged at the WA Herbarium, Perth. More information on it can be accessed via the Specimens page on FloraBase (<http://florabase.dpaw.wa.gov.au/search/specimen/>)

Boronia cymosa Endl.

Family: Rutaceae

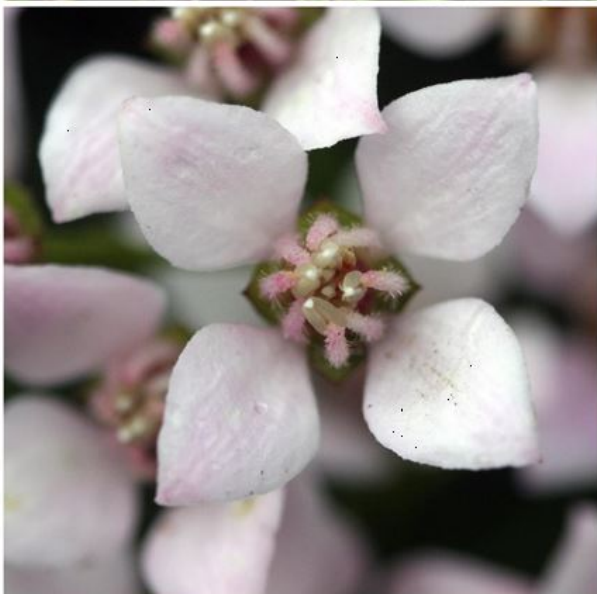
*Boronia cymosa* Endl.

Rutaceae

Shrub to 60 cm. Flowers white-pink. Uncommon. Winter-wet wet flats. Grey sandy clay. *Viminaria juncea* tall shrubland. Associated species: *Hakea trifurcata*, *Hibbertia hypericoides*, *Gastrolobium capitatum*, *Mesomelaena tetragona*, *Babingtonia camphorosmae*. Excellent condition. Floristic community: herb rich shrublands in claypans (8).

Loc.: Brixton Street Wetlands, Kenwick**Lat.:** 32°1'53.8" S **Long.:** 115°58'13.6" E (GDA94)**Coll.:** K.L. Brown, R.K.J. Hayes & G. Paczkowska KLB760**Date:** 03/10/2017**Voucher:** Greater Brixton Field Herbarium

Photos: K.L. Brown



Greater Brixton Field Herbarium



Boronia cymosa
Family: Rutaceae

Scan: G. Paczkowska

This collection has been lodged at the WA Herbarium, Perth. More information on it can be accessed via the Specimens page on FloraBase (<http://florabase.dpaw.wa.gov.au/search/specimen/>)

*Philotheca spicata* (A.Rich.) Paul G.Wilson

Family: Rutaceae

*Philotheca spicata* (A.Rich.) Paul G.Wilson

Rutaceae

Perennial shrub to 1 m. Pink/purple flowers. Occasional. Low sandy rise. Grey sandy clay. Marri woodlands. Associated species: *Corymbia calophylla*, *Xanthorrhoea* sp., *Viminaria juncea*, *Acacia lasiocarpa* var. *lasiocarpa*, *Kunzea micrantha*, *Synaphea acutiloba*, *Banksia dallanneyi*. Very good condition. Floristic community: *Corymbia calophylla*-*Kingia australis* woodlands on heavy soils (3a).

Loc.: Brixton Street Wetlands, Kenwick**Lat.:** 32°1'44.1" S **Long.:** 115°58'21.6" E (GDA94)**Coll.:** K.L. Brown, R.K.J. Hayes & G. Paczkowska KLB722
Date: 04/09/2017**Voucher:** Greater Brixton Field Herbarium

Photos: K.L. Brown



Greater Brixton Field Herbarium

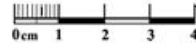

KLB 722

Philotheca spicata
Family: Rutaceae

Scan: G. Paczkowska

This collection has been lodged at the WA Herbarium, Perth. More information on it can be accessed via the Specimens page on FloraBase (<http://florabase.dpaw.wa.gov.au/search/specimen/>)

*Levenhookia pusilla* R.Br.

Family: Stylidiaceae

*Levenhookia pusilla* R.Br.

Stylidiaceae

Annual herb. Flowers pink. Common. Wet flats. Wet brown clay. *Viminaria juncea* tall shrubland. Associated species: *Viminaria juncea*, *Mesomelaena tetragona*, *Borya scirpoidea*, *Neurachne alopecuroidea*, *Kunzea micrantha*, *Hyalosperma cotula*. Excellent condition. Floristic community: herb rich shrublands in claypans (8).

Loc.: Brixton Street Wetlands, Kenwick**Lat.:** 32°1'23.2" S **Long.:** 115°58'14.4" E (GDA94)**Coll.:** K.L. Brown & G. Paczkowska KLB673 **Date:** 10/10/2007**Voucher:** Greater Brixton Field Herbarium

Photos: K.L. Brown



Greater Brixton Field Herbarium



KLB 673



Levenhookia pusilla
Family: Stylidiaceae

Scan: G. Paczkowska

This collection has been lodged at the WA Herbarium, Perth. More information on it can be accessed via the Specimens page on FloraBase (<http://florabase.dpaw.wa.gov.au/search/specimen/>)



Levenhookia stipitata (Sond.) F.Muell.

Family: Stylidiaceae



Levenhookia stipitata (Sond.) F.Muell.

Stylidiaceae

Annual herb to 8 cm. Flowers deep pink. Occasional. Wet flats, near path. Grey-yellow sandy loam. *Viminaria juncea* tall shrubland. Associated species: *Hakea trifurcata*, *Verticordia densiflora*, *Xanthorrhoea* sp., *Stylidium dichotomum*, *Hyalosperma cotula*, *Neurachne alopecuroidea*, *Levenhookia pusilla*. Excellent to very good condition. Floristic community: herb rich shrublands in claypans (8).

Loc.: Brixton Street Wetlands, Kenwick

Lat.: 32°1'52.9" S **Long.:** 115°58'19.2" E (GDA94)

Coll.: K.L. Brown & G. Paczkowska KLB888 **Date:** 10/11/2011

Voucher: Greater Brixton Field Herbarium

Photos: K.L. Brown



Greater Brixton Field Herbarium



KLB 888



Levenhookia stipitata
Family: Stylidiaceae

Scan: G. Paczkowska

This collection has been lodged at the WA Herbarium, Perth. More information on it can be accessed via the Specimens page on FloraBase (<http://florabase.dpaw.wa.gov.au/search/specimen/>)



Stylidium aceratum Lowrie & Kenneally

Family: Stylidiaceae



Stylidium aceratum Lowrie & Kenneally

Stylidiaceae

Small annual herb. Flowers pink or white. Seasonally wet poorly drained flat. Grey clayey sand over ironstone. *Melaleuca lateritia*, *Pimelea imbricata*, *Astartea affinis* over *Lepyrodia glauca* and *Leptocarpus canus* over herbs. Vegetation condition: Excellent.

Loc.: Brixton Street Wetlands, Kenwick (plot Brix04).

Lat.: -32°1'50.7" S **Long.:** 115°58'17.1" E (GDA94)

Coll.: K.L. Brown & G. Paczkowska KLB 1165 **Date:** 30/10/2013

Voucher: ClaypanTEC communities 7 & 8. 2012/2013 rescore of 1994 SCP survey plots (Gibson et al. 1994).

Photos: K.L. Brown



KLB 1165

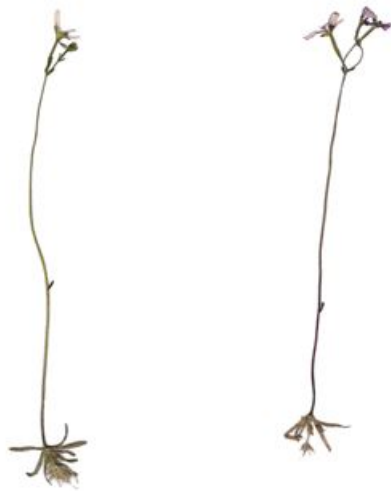

Stylidium aceratum
Family: Stylidiaceae

Scan: WA Herbarium

This collection has been lodged at the WA Herbarium, Perth. More information on it can be accessed via the Specimens page on FloraBase (<http://florabase.dpaw.wa.gov.au/search/specimen/>)



Stylidium aff. *adrosaceum* (F.L.Erickson & J.H.Willis) P.G.Farrell &
S.H.James

Family: Stylidiaceae



Stylidium aff. *adrosaceum* (F.L.Erickson & J.H.Willis)
P.G.Farrell & S.H.James

Stylidiaceae

Annual herb to 5 cm. Flowers pink. Locally abundant. Winter inundated claypan. Orange-brown sandy clay. Melaleuca lateritia shrubland/Amphibromus grassland. Associated species: Leptocarpus canus, Astartea affinis, Stylidium dichotomum, Centrolepis aristata, Scaevola lanceolata, Verticordia lindleyi, Pimelea imbricata var. major. Excellent condition. Floristic community: herb rich shrublands in claypans (8).

Loc.: Brixton Street Wetlands, Kenwick

Lat.: 32°1'47.4" S **Long.:** 115°58'15.5" E (GDA94)

Coll.: K.L. Brown & G. Paczkowska KLB893 **Date:** 16/11/2011

Voucher: Greater Brixton Field Herbarium

Photos: K.L. Brown



Greater Brixton Field Herbarium



Stylidium aff. *androsaceum*
Family: Stylidiaceae

Scan: G. Paczkowska

This collection has been lodged at the WA Herbarium, Perth. More information on it can be accessed via the Specimens page on FloraBase (<http://florabase.dpaw.wa.gov.au/search/specimen/>)

*Stylidium androsaceum* Lindl.

Family: Stylidiaceae

*Stylidium androsaceum* Lindl.

Stylidiaceae

Annual herb 5-6 cm high; corolla lobes vertically-paired, pale pink, white on reverse, pink-red throat markings on posterior (upper) lobes, additional smaller markings either side of throat appendages; labellum cupped, pink; throat appendages 2, yellow-green, subulate; nectary spur long. A small, isolated patch of plants. Winter-wet flats; grey-brown sandy clay. Herb-rich shrublands in claypans (8).

Loc.: Brixton Street Wetlands, Kenwick**Lat.:** 32°1'52.3" N **Long.:** 115°58'8.8" E (GDA94)**Coll.:** J.A. Wege, K. Brown & G. Paczkowska JAW 1442 **Date:** 31/10/2007**Voucher:** Greater Brixton Field Herbarium

Photos: K.L. Brown, J.A. Wege



Greater Brixton Field Herbarium



JAW 1442



Stylidium androsaceum
Family: Stylidiaceae

Scan: G. Paczkowska

This collection has been lodged at the WA Herbarium, Perth. More information on it can be accessed via the Specimens page on FloraBase (<http://florabase.dpaw.wa.gov.au/search/specimen/>)

Stylidium calcaratum R.Br.

Family: Stylidiaceae

*Stylidium calcaratum* R.Br.

Stylidiaceae

Annual herb 3-4 cm high; corolla lobes vertically-paired, pink (very rarely white) with dark pink markings and a white throat. Locally abundant. Winter-wet flats; grey-brown sandy clay. Herb-rich shrublands in claypans (8).

Loc.: Brixton Street Wetlands, Kenwick**Lat.:** 32°1'51.7" N **Long.:** 115°58'14.1" E (GDA94)**Coll.:** J.A. Wege, K. Brown & G. Paczkowska JAW 1437 **Date:** 31/10/2007**Voucher:** Greater Brixton Field Herbarium

Photos: K.L. Brown



JAW 1437



Greater Brixton Field Herbarium



Stylidium calcaratum
Family: Stylidiaceae

Scan: G. Paczkowska

This collection has been lodged at the WA Herbarium, Perth. More information on it can be accessed via the Specimens page on FloraBase (<http://florabase.dpaw.wa.gov.au/search/specimen/>)

*Stylidium despectum* R.Br.

Family: Stylidiaceae

*Stylidium despectum* R.Br.

Stylidiaceae

Tiny, rosetted annual herb 1-3 cm high; corolla lobes laterally-paired, white to pale pink; column insensitive. Locally frequent. Winter-wet flats; grey-brown sandy clay. Interface of *Corymbia calophylla* - *Kingia australis* woodlands on heavy soils (3a) and herb-rich shrublands in claypans (8).

Loc.: Brixton Street Wetlands, Kenwick

Lat.: 32°1'52.2" N **Long.:** 115°58'11.2" E (GDA94)

Coll.: J.A. Wege, K. Brown & G. Paczkowska JAW 1441 **Date:** 31/10/2007

Voucher: Greater Brixton Field Herbarium

Photos: J.A. Wege, K.L. Brown



JAW 1441



Greater Brixton Field Herbarium



Stylidium despectum
Family: Stylidiaceae

Scan: G. Paczkowska

This collection has been lodged at the WA Herbarium, Perth. More information on it can be accessed via the Specimens page on FloraBase (<http://florabase.dpaw.wa.gov.au/search/specimen/>)

Stylidium dichotomum DC.

Family: Stylidiaceae

*Stylidium dichotomum* DC.

Stylidiaceae

Leafy-stemmed perennial herb 8-15 cm high; corolla lobes laterally-paired, white or pink with two sets of pink throat markings, striped pink-red on reverse; labellum yellowish with a pink fringe and yellow lateral appendages; pollen green. Locally frequent Winter-wet flats; grey-brown sandy clay. Interface of *Corymbia calophylla* - *Kingia australis* woodlands on heavy soils (3a) and herb-rich shrublands in claypans (8). Abundant pollination by native bees and hover flies.

Loc.: Brixton Street Wetlands, Kenwick**Lat.:** 32°1'52.2" N **Long.:** 115°58'11.2" E (GDA94)**Coll.:** J.A. Wege, K. Brown & G. Paczkowska JAW 1438 **Date:** 31/10/2007**Voucher:** Greater Brixton Field Herbarium

Photos: K.L. Brown, J.A. Wege

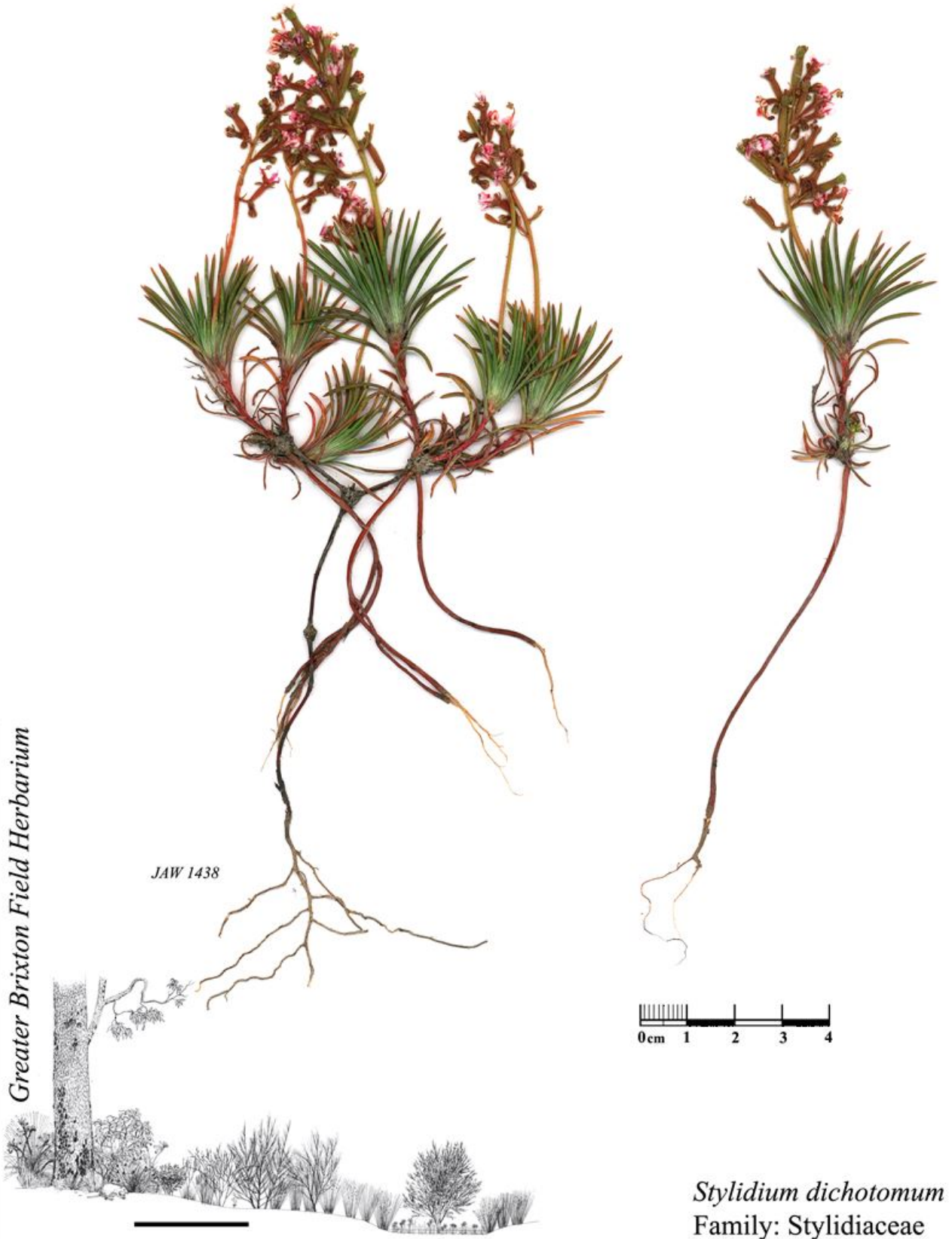

Greater Brixton Field Herbarium

JAW 1438

0 cm 1 2 3 4

Stylidium dichotomum
Family: Stylidiaceae

Scan: G. Paczkowska

This collection has been lodged at the WA Herbarium, Perth. More information on it can be accessed via the Specimens page on FloraBase (<http://florabase.dpaw.wa.gov.au/search/specimen/>)

Stylidium divaricatum Sond.

Family: Stylidiaceae

*Stylidium divaricatum* Sond.

Stylidiaceae

Perennial herb to 20 cm. Flowers white. Locally common. Wet flats. Grey clay, seasonally wet. *Melaleuca lateritia* shrublands. Associated species: *Leptocarpus canus*, *L. coangustus*, *Haemodorum simplex*, *Thysanotus patersonii*, *Hyalosperma cotula*, *Chorizandra enodis*, *Melaleuca lateritia*, *Stylidium roseoalatum*, *Podolepis gracilis*, *Romulea rosea*. Excellent condition. Floristic community: herb rich shrublands in claypans (8).

Loc.: Brixton Street Wetlands, Kenwick

Lat.: 32°1'51.0" S **Long.:** 115°58'17.8" E (GDA94)

Coll.: K.L. Brown, D. Mitchell & G. Paczkowska KLB822 **Date:** 28/10/2009

Voucher: Greater Brixton Field Herbarium

Photos: K.L. Brown



KL B 822



Greater Brixton Field Herbarium



Stylidium divaricatum
Family: Stylidiaceae

Scan: G. Paczkowska

This collection has been lodged at the WA Herbarium, Perth. More information on it can be accessed via the Specimens page on FloraBase (<http://florabase.dpaw.wa.gov.au/search/specimen/>)

*Stylidium emarginatum* Sond.

Family: Stylidiaceae

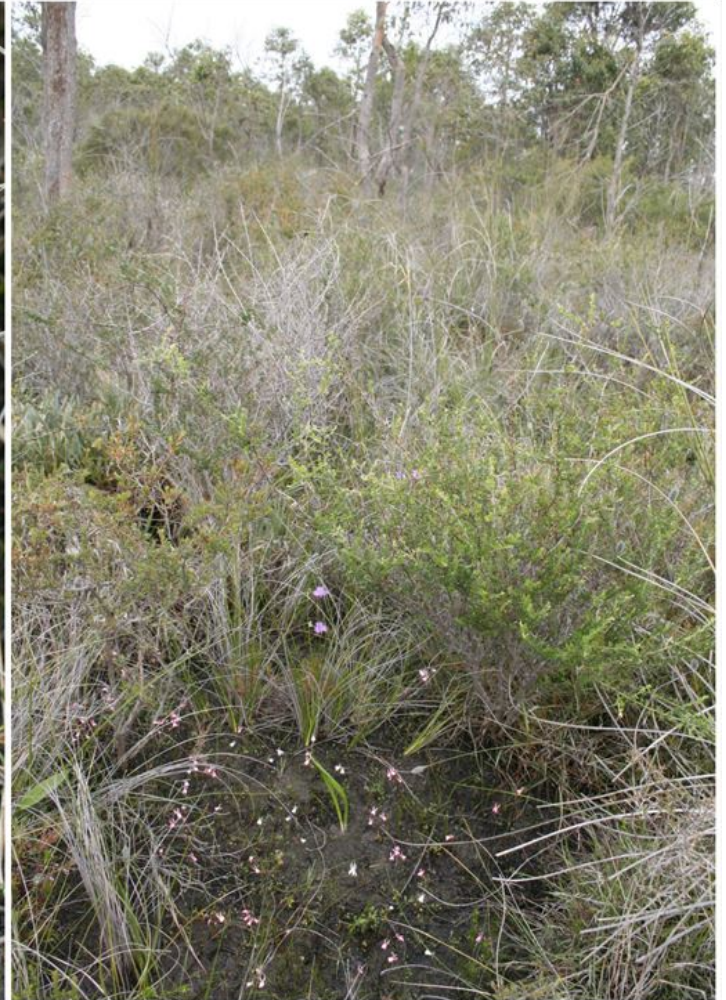
*Stylidium emarginatum* Sond.

Stylidiaceae

Perennial herb 7 cm high. Flowers white. Locally common. Wet flats. Seasonally wet. Grey sandy loam. *Viminaria juncea* tall shrubland. Associated species: *Viminaria juncea*, *Verticordia densiflora*, *Kunzea micrantha*, *Mesomelaena tetragona*, *Stylidium calcaratum*, *Borya scirpoidea*, *Hydrocotyle alata*. Excellent condition. Floristic community: herb rich shrublands in claypans (8).

Loc.: Brixton Street Wetlands, Kenwick**Lat.:** 32°1'47.0" S **Long.:** 115°58'23.1" E (GDA94)**Coll.:** K.L. Brown & G. Paczkowska KLB910 **Date:** 27/09/2013**Voucher:** Greater Brixton Field Herbarium

Photos: K.L. Brown



Greater Brixton Field Herbarium



KLB 910



Stylidium emarginatum
Family: Stylidiaceae

Scan: G. Paczkowska

This collection has been lodged at the WA Herbarium, Perth. More information on it can be accessed via the Specimens page on FloraBase (<http://florabase.dpaw.wa.gov.au/search/specimen/>)

Stylidium guttatum R.Br.

Family: Stylidiaceae

*Stylidium guttatum* R.Br.

Stylidiaceae

Annual herb to 12 cm. Flowers white with red markings, buds yellow. Occasional. Wet flats. Grey sandy loam. *Viminaria juncea* tall shrubland. Associated species: *Daviesia decurrens*, *Mesomelaena tetragona*, *Stylidium dichotomum*, *Neurachne alopecuroidea*, *Haemodorum laxum*, *Grevillea bipinnatifida*. Excellent condition. Floristic community: herb rich shrublands in claypans (8).

Loc.: Brixton Street Wetlands, Kenwick**Lat.:** 32°1'58.4" S **Long.:** 115°58'11.9" E (GDA94)**Coll.:** K.L. Brown & G. Paczkowska KLB889 **Date:** 10/11/2011**Voucher:** Greater Brixton Field Herbarium

Photos: K.L. Brown



Greater Brixton Field Herbarium

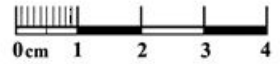

Stylidium guttatum
Family: Stylidiaceae

Scan: G. Paczkowska

This collection has been lodged at the WA Herbarium, Perth. More information on it can be accessed via the Specimens page on FloraBase (<http://florabase.dpaw.wa.gov.au/search/specimen/>)

*Stylidium obtusatum* Sond.

Family: Stylidiaceae

*Stylidium obtusatum* Sond.

Stylidiaceae

Annual herb to 10 cm. Flowers white. Locally common. Winter inundated claypan. Brown-orange clay. Melaleuca lateritia shrubland/Amphibromus grassland. Associated species: Leptocarpus coangustatus, Centrolepis aristata, Philydrella drummondii, Astartea affinis, Cicendia filiformis. Excellent condition. Floristic community: herb rich shrublands in claypans (8). Spirit collection.

Loc.: Brixton Street Wetlands, Kenwick**Lat.:** 32°1'50.4" S **Long.:** 115°58'15.8" E (GDA94)**Coll.:** K.L. Brown, A. Crawford & G. Paczkowska KLB752**Date:** 24/09/2008**Voucher:** Greater Brixton Field Herbarium

Photos: K.L. Brown



Greater Brixton Field Herbarium



KLB 752

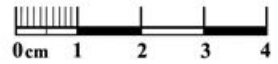

Stylidium obtusatum
Family: Stylidiaceae

Scan: G. Paczkowska

This collection has been lodged at the WA Herbarium, Perth. More information on it can be accessed via the Specimens page on FloraBase (<http://florabase.dpaw.wa.gov.au/search/specimen/>)

Stylidium perpusillum Hook.f.

Family: Stylidiaceae

*Stylidium perpusillum* Hook.f.

Stylidiaceae

Annual herb to 4 cm. Flowers white. Locally common. Wet flats. Grey sandy clay. *Viminaria juncea* tall shrubland. Associated species: *Calectasia narragara*, *Stylidium dichotomum*, *Xanthorrhoea* sp., *Babingtonia camphorosmae*, *Mesomelaena tetragona*, *Verticordia densiflora*, *Neurachne alopecuroidea*, *Drosera menziesii*, *Grevillea bipinnatifida*. Excellent condition. Floristic community: herb rich shrublands in claypans (8).

Loc.: Brixton Street Wetlands, Kenwick**Lat.:** 32°1'47.5" S **Long.:** 115°58'23.6" E (GDA94)**Coll.:** K.L. Brown & G. Paczkowska KLB881 **Date:** 10/11/2011**Voucher:** Greater Brixton Field Herbarium

Photos: K.L. Brown



Greater Brixton Field Herbarium

KLB 881

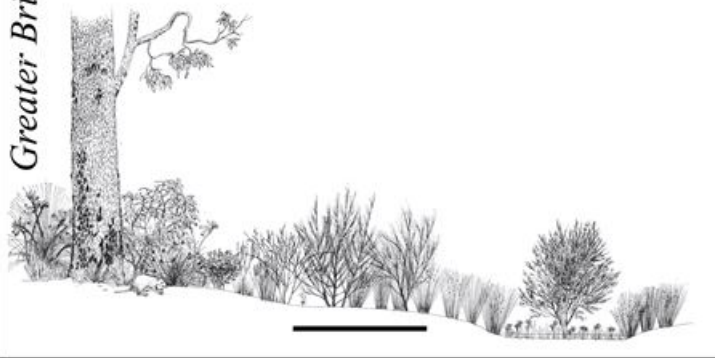
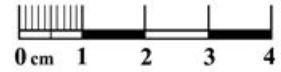

Stylidium perpusillum
Family: Stylidiaceae

Scan: G. Paczkowska

This collection has been lodged at the WA Herbarium, Perth. More information on it can be accessed via the Specimens page on FloraBase (<http://florabase.dpaw.wa.gov.au/search/specimen/>)



Stylidium petiolare Sond.

Family: Stylidiaceae



Stylidium petiolare Sond.

Stylidiaceae

Annual herb to 8 cm. Flowers pink. Common on wet flat. Wet flats. Seasonally inundated. Grey sandy clay. *Viminaria juncea* tall shrubland. Associated species: *Viminaria juncea*, *Mesomelaena tetragona*, *Verticordia densiflora*, *Kunzea micrantha*, *Kingia australis*, *Hydrocotyle alata*, *Stylidium dichotomum*, *Banksia dallanneyi*. Excellent condition. Floristic community: herb rich shrublands in claypans (8).

Loc.: Brixton Street Wetlands, Kenwick

Lat.: 32°1'47.1" S **Long.:** 115°58'23.1" E (GDA94)

Coll.: K.L. Brown & G. Paczkowska KLB875 **Date:** 29/09/2011

Voucher: Greater Brixton Field Herbarium

Photos: K.L. Brown



KLB 875



Greater Brixton Field Herbarium



Stylidium petiolare
Family: Stylidiaceae

Scan: G. Paczkowska

This collection has been lodged at the WA Herbarium, Perth. More information on it can be accessed via the Specimens page on FloraBase (<http://florabase.dpaw.wa.gov.au/search/specimen/>)

Stylidium pulchellum Sond.

Family: Stylidiaceae

*Stylidium pulchellum* Sond.

Stylidiaceae

Herb up to 10 cm. Flowers white and pink. Uncommon. Wet flats. Brown-red sandy clay with ironstone gravel, seasonally wet. *Viminaria juncea* tall shrubland. Associated species: *Kunzea micrantha*, *Viminaria juncea*, *Astartea affinis*, *Centrolepis aristata*, *Acacia lasiocarpa* var. *lasiocarpa*. Excellent condition. Floristic community: herb rich shrublands in claypans (8).

Loc.: Brixton Street Wetlands, Kenwick**Lat.:** 32°1'47.3" S **Long.:** 115°58'17.9" E (GDA94)**Coll.:** K.L. Brown, D. Mitchell & G. Paczkowska **Date:** 28/10/2009**Voucher:** Greater Brixton Field Herbarium

Photos: K.L. Brown



Greater Brixton Field Herbarium

KLB 825

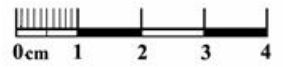

Stylidium pulchellum
Family: Stylidiaceae

Scan: G. Paczkowska

This collection has been lodged at the WA Herbarium, Perth. More information on it can be accessed via the Specimens page on FloraBase (<http://florabase.dpaw.wa.gov.au/search/specimen/>)

*Stylidium repens* R.Br.

Family: Stylidiaceae

*Stylidium repens* R.Br.

Stylidiaceae

Sprawling perennial herb to 0.2 m high. Flowers pink. 6-20 plants. Wet flat, wet grey sand. Herb rich shrubland. Associated species: *Viminaria juncea*, *Hakea prostrata*, *Hibbertia hypericoides*, *Mesomelaena tetragona*, *Banksia dallanneyi*.

Loc.: Brixton Street Wetlands, Kenwick**Lat.:** 32°1'46.8" S **Long.:** 115°58'22.0" E (GDA94)**Coll.:** K.L. Brown, K. Thiele & G. Paczkowska **Date:** 01/06/2007**Voucher:** Greater Brixton Field Herbarium

Photos: K.L. Brown, K. Thiele



Greater Brixton Field Herbarium

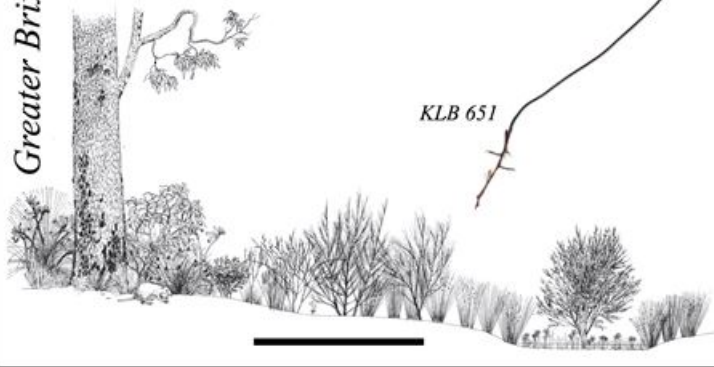

KLB 651

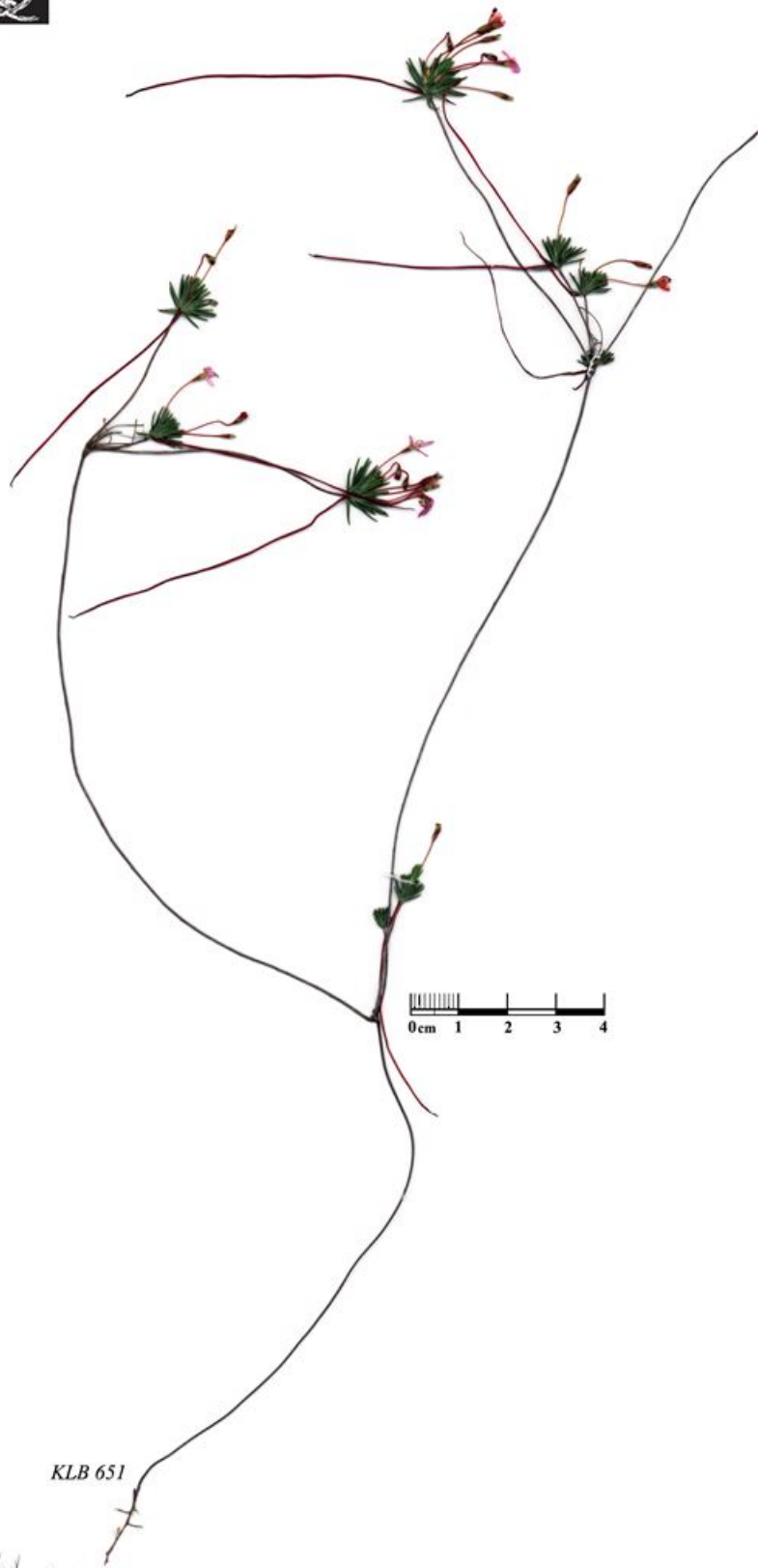

Stylidium repens
Family: Stylidiaceae

Scan: G. Paczkowska

This collection has been lodged at the WA Herbarium, Perth. More information on it can be accessed via the Specimens page on FloraBase (<http://florabase.dpaw.wa.gov.au/search/specimen/>)



Stylidium roseoalatum F.L.Erickson & J.H.Willis

Family: Stylidiaceae



Stylidium roseoalatum F.L.Erickson & J.H.Willis

Stylidiaceae

Rosetted annual herb 3-5 cm high; corolla lobes laterally-paired, pink, more rarely white, with 1 set of pink-maroon throat markings; throat appendages subulate, white, +/- pink tips. C. 50 plants seen. Winter-wet flats; grey-brown sandy clay. Interface of *Corymbia calophylla* - *Kingia australis* woodlands on heavy soils (3a) and herb-rich shrublands in claypans (8).

Loc.: Brixton Street Wetlands, Kenwick

Lat.: 32°1'52.2" N Long.: 115°58'11.2" E (GDA94)

Coll.: J.A. Wege, K. Brown & G. Paczkowska JAW 1440 Date: 31/10/2007

Voucher: Greater Brixton Field Herbarium

Photos: J.A. Wege, K.L. Brown



JAW 1440



Greater Brixton Field Herbarium



Stylidium roseoalatum
Family: Stylidiaceae

Scan: G. Paczkowska

This collection has been lodged at the WA Herbarium, Perth. More information on it can be accessed via the Specimens page on FloraBase (<http://florabase.dpaw.wa.gov.au/search/specimen/>)



Stylidium tenue subsp. *majusculum* Wedge

Family: Stylidiaceae

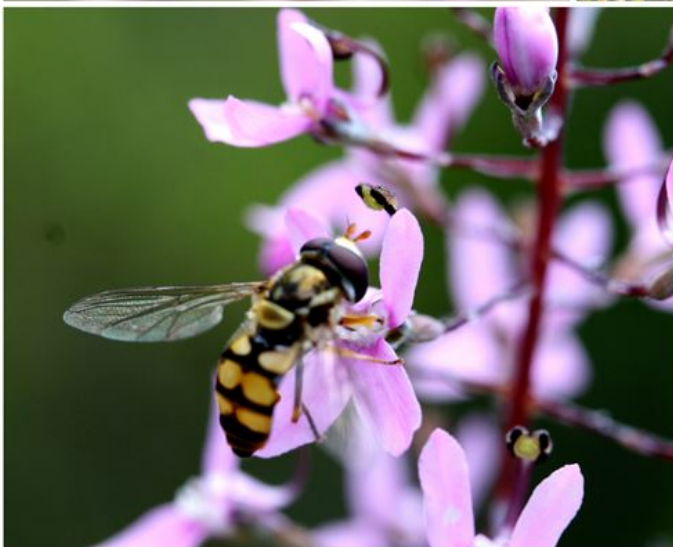

Stylidium tenue subsp. *majusculum* Wedge

Stylidiaceae

Perennial herb 20-40 cm high; corolla lobes vertically-paired, mauve-pink, slightly darker at base of throat appendages, pale on reverse; labellum white with a mauve-pink terminal appendage; throat appendages 6, cream, capitate. Pollination by syrphid flies. A small, isolated patch of plants. Sandplain adjacent to winter-wet flats; grey sand. *Corymbia calophylla* - *Kingia australis* woodlands on heavy soils (3a). Pollination by syrphid flies.

Loc.: Brixton Street Wetlands, Kenwick

Lat.: 32°1'51.7" N **Long.:** 115°58'21.1" E (GDA94)

Coll.: J.A. Wege, K. Brown & G. Paczkowska JAW 1443 **Date:** 31/10/2007

Voucher: Greater Brixton Field Herbarium

Photos: J.A. Wege, K.L. Brown



Greater Brixton Field Herbarium

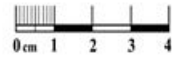

Styloidium tenue subsp. *majusculum*
Family: Styliaceae

Scan: G. Paczkowska

This collection has been lodged at the WA Herbarium, Perth. More information on it can be accessed via the Specimens page on FloraBase (<http://florabase.dpaw.wa.gov.au/search/specimen/>)

*Stylidium thesioides* DC.

Family: Stylidiaceae

*Stylidium thesioides* DC.

Stylidiaceae

Tufted perennial herb 8-15 cm high; corolla lobes vertically-paired, yellow, sometimes tinged apricot, and with red throat markings; labellum, throat appendages and column yellow. Locally frequent Winter-wet flats; grey-brown sandy clay. Interface of *Corymbia calophylla* - *Kingia australis* woodlands on heavy soils (3a) and herb-rich shrublands in claypans (8).

Loc.: Brixton Street Wetlands, Kenwick

Lat.: 32°1'52.2" N **Long.:** 115°58'11.2" E (GDA94)

Coll.: J.A. Wege, K. Brown & G. Paczkowska **JAW 1439** **Date:** 31/10/2007

Voucher: Greater Brixton Field Herbarium

Photos: K.L. Brown



Greater Brixton Field Herbarium



JAW 1439



Stylidium thesioides
Family: Stylidiaceae

Scan: G. Paczkowska

This collection has been lodged at the WA Herbarium, Perth. More information on it can be accessed via the Specimens page on FloraBase (<http://florabase.dpaw.wa.gov.au/search/specimen/>)



Stylidium utricularioides Benth.

Family: Stylidiaceae



Stylidium utricularioides Benth.

Stylidiaceae

Annual herb 4-6 cm high; corolla lobes vertically-paired, white to pale pink with dark pink markings; throat appendages white, yellow at base. Locally common. Winter-wet flats; grey-brown sandy clay. Herb-rich shrublands in claypans (8).

Loc.: Brixton Street Wetlands, Kenwick

Lat.: 32°1'51.7" N **Long.:** 115°58'14.1" E (GDA94)

Coll.: J.A. Wege, K. Brown & G. Paczkowska JAW 1436 **Date:** 31/10/2007

Voucher: Greater Brixton Field Herbarium

Photos: J.A. Wege, K.L. Brown



JAW 1436



Greater Brixton Field Herbarium



Stylidium utricularioides
Family: Stylidiaceae

Scan: G. Paczkowska

This collection has been lodged at the WA Herbarium, Perth. More information on it can be accessed via the Specimens page on FloraBase (<http://florabase.dpaw.wa.gov.au/search/specimen/>)

Pimelea imbricata var. *major* (Meisn.) Rye

Family: Thymelaeaceae

*Pimelea imbricata* var. *major* (Meisn.) Rye

Thymelaeaceae

Perennial sparse shrub to 1.5 m high. Flowers white. Common. Winter inundated claypan. Brown clay. Melaleuca lateritia shrubland/Amphibromus grassland. Associated species: Amphibromus nervosus, Leptocarpus spp., Lachnagrostis filiformis. Excellent condition. Floristic community: herb rich shrublands in claypans (8).

Loc.: Brixton Street Wetlands, Kenwick**Lat.:** 32°1'50.8" S **Long.:** 115°58'15.2" E (GDA94)**Coll.:** K.L. Brown & G. Paczkowska KLB685 **Date:** 14/12/2007**Voucher:** Greater Brixton Field Herbarium

Photos: K.L. Brown



Greater Brixton Field Herbarium



Pimelea imbricata var. *major*
Family: Thymelaeaceae

Scan: G. Paczkowska

This collection has been lodged at the WA Herbarium, Perth. More information on it can be accessed via the Specimens page on FloraBase (<http://florabase.dpaw.wa.gov.au/search/specimen/>)

*Typha domingensis* Pers.

Family: Typhaceae

*Typha domingensis* Pers.

Typhaceae

Perennial rhizomatous herb to 2 m. Light brown flowers. Locally abundant. Seasonally inundated drain. Grey-brown sandy loam. Associated species: *Typha orientalis*, *Paspalum dilatatum*, *Avena* sp., *Callistemon* sp., *Ehrharta calycina*, *Viminaria juncea*, *Cynodon dactylon*, *Hyparrhenia hirta*.

Loc.: Brixton Street Wetlands, Kenwick**Lat.:** 32°2'0.0" S **Long.:** 115°58'13.0" E (GDA94)**Coll.:** G. Paczkowska & R.K.J. Hayes GP33 **Date:** 28/01/2009**Voucher:** Greater Brixton Field Herbarium

Photos: G. Paczkowska



Greater Brixton Field Herbarium



GP 33

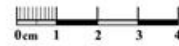

Typha domingensis
Family: Typhaceae

Scan: G. Paczkowska

This collection has been lodged at the WA Herbarium, Perth. More information on it can be accessed via the Specimens page on FloraBase (<http://florabase.dpaw.wa.gov.au/search/specimen/>)

Chamaescilla corymbosa (R.Br.) Benth.

Family: Xanthorrhoeaceae

*Chamaescilla corymbosa* (R.Br.) Benth.

Xanthorrhoeaceae

Annually renewed perennial to 20 cm. Flowers pale blue. Common. Dark grey sandy clay. On the edge of Marri woodlands extends into adjacent wet flat. Associated species: *Corymbia calophylla*, *Hibbertia hypericoides*, *Mesomelaena tetragona*, *Tetraria octandra*, *Viminaria juncea*, *Haemodorum spicatum*, *Synaphea acutiloba*, *Neurachne alopecuroidea*. Excellent condition. Floristic community: herb rich shrublands in clay pans (8).

Loc.: Brixton Street Wetlands, Kenwick**Lat.:** 32°1'58.2" S **Long.:** 115°58'9.7" E (GDA94)**Coll.:** K.L. Brown & G. Paczkowska KLB872 **Date:** 31/08/2011**Voucher:** Greater Brixton Field Herbarium

Photos: K.L. Brown



KLB 872

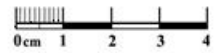

Greater Brixton Field Herbarium



Chamaescilla corymbosa
Family: Xanthorrhoeaceae

Scan: G. Paczkowska

This collection has been lodged at the WA Herbarium, Perth. More information on it can be accessed via the Specimens page on FloraBase (<http://florabase.dpaw.wa.gov.au/search/specimen/>)



Chamaescilla gibsonii Keighery

Family: Xanthorrhoeaceae



Chamaescilla gibsonii Keighery

Xanthorrhoeaceae

Perennial herb. Flowers pale blue. Uncommon. Wet flat. Poorly drained. Brown sandy clay loam. Transition between *Viminaria juncea* tall shrubland and Marri woodlands. Associated species: *Viminaria juncea*, *Hakea trifurcata*, *Gompholobium marginatum*, *Neurachne alopecuroidea*. Excellent condition.

Loc.: Brixton Street Wetlands, Kenwick

Lat.: 32°1'53.2" S **Long.:** 115°58'12.2" E (GDA94)

Coll.: K.L. Brown & G. Paczkowska KLB665 **Date:** 29/08/2007

Voucher: Greater Brixton Field Herbarium

Photos: K.L. Brown



Greater Brixton Field Herbarium



KLB 665

Chamaescilla gibsonii
Family: Xanthorrhoeaceae

Scan: G. Paczkowska

This collection has been lodged at the WA Herbarium, Perth. More information on it can be accessed via the Specimens page on FloraBase (<http://florabase.dpaw.wa.gov.au/search/specimen/>)

Brixton Street Wetlands Field Herbarium – Species List

Taxon Name	Family Name
<i>Acacia lasiocarpa</i> var. <i>lasiocarpa</i>	Fabaceae
<i>Acacia saligna</i>	Fabaceae
<i>Acacia stenoptera</i>	Fabaceae
<i>Acanthocarpus canaliculatus</i>	Asparagaceae
<i>Agrostocrinum scabrum</i> subsp. <i>scabrum</i>	Hemerocallidaceae
<i>Allocasuarina humilis</i>	Casuarinaceae
<i>Alternanthera denticulata</i>	Amaranthaceae
<i>Amphibromus nervosus</i>	Poaceae
<i>Andersonia aristata</i>	Ericaceae
<i>Anigozanthos bicolor</i> subsp. <i>bicolor</i>	Haemodoraceae
<i>Anigozanthos manglesii</i> subsp. <i>manglesii</i>	Haemodoraceae
<i>Anigozanthos viridis</i> subsp. <i>viridis</i>	Haemodoraceae
<i>Anthotium junciforme</i>	Goodeniaceae
<i>Aphelia</i> sp. Albany	Centrolepidaceae
<i>Aponogeton hexatepalus</i>	Aponogetonaceae
<i>Astartea affinis</i>	Myrtaceae
<i>Austrostipa elegantissima</i>	Poaceae
<i>Austrostipa</i> sp. Marchagee	Poaceae
<i>Babingtonia camphorosmae</i>	Myrtaceae
<i>Banksia dallanneyi</i> var. <i>dallanneyi</i>	Proteaceae
<i>Baumea arthropphylla</i>	Cyperaceae
<i>Boronia cymosa</i>	Rutaceae
<i>Borya sphaerocephala</i>	Boryaceae
<i>Borya scirpoidea</i>	Boryaceae
<i>Bulbine semibarbata</i>	Asphodelaceae
<i>Burchardia congesta</i>	Colchicaceae
<i>Burchardia multiflora</i>	Colchicaceae
<i>Caladenia ferruginea</i>	Orchidaceae
<i>Calandrinia uncinella</i>	Montiaceae
<i>Calandrinia</i> sp. Kenwick	Montiaceae
<i>Calectasia grandiflora</i>	Dasypogonaceae
<i>Calectasia narragara</i>	Dasypogonaceae
<i>Calothamnus hirsutus</i>	Myrtaceae
<i>Calytrix aurea</i>	Myrtaceae
<i>Centipeda cunninghamii</i>	Asteraceae
<i>Centrolepis aristata</i>	Centrolepidaceae
<i>Centrolepis glabra</i>	Centrolepidaceae
<i>Chamaescilla corymbosa</i>	Xanthorrhoeaceae
<i>Chamaescilla gibsonii</i>	Xanthorrhoeaceae
<i>Chorizandra enodis</i>	Cyperaceae
<i>Chorizandra multiarticulata</i>	Cyperaceae
<i>Comesperma ciliatum</i>	Polygalaceae
<i>Comesperma griffinii</i>	Polygalaceae
<i>Comesperma virgatum</i>	Polygalaceae
<i>Conospermum huegelii</i>	Proteaceae
<i>Conostylis aculeata</i> subsp. <i>preissii</i>	Haemodoraceae
<i>Conostylis setigera</i> subsp. <i>setigera</i>	Haemodoraceae
<i>Corymbia calophylla</i>	Myrtaceae
<i>Cotula australis</i>	Asteraceae
<i>Crassula colorata</i> var. <i>acuminata</i>	Crassulaceae
<i>Cryptandra pungens</i>	Rhamnaceae
<i>Cyathochaeta avenacea</i>	Cyperaceae
<i>Cycnogeton lineare</i>	Juncaginaceae
<i>Dampiera pedunculata</i>	Goodeniaceae
<i>Daviesia decurrens</i> subsp. <i>decurrens</i>	Fabaceae
<i>Desmocladius fasciculatus</i>	Restionaceae
<i>Dichopogon preissii</i>	Asparagaceae
<i>Diuris brumalis</i>	Orchidaceae
<i>Diuris laxiflora</i>	Orchidaceae

Brixton Street Wetlands Field Herbarium – Species List

Taxon Name	Family Name
<i>Diuris</i> sp.	Orchidaceae
<i>Drosera drummondii</i>	Droseraceae
<i>Drosera gigantea</i>	Droseraceae
<i>Drosera glanduligera</i>	Droseraceae
<i>Drosera heterophylla</i>	Droseraceae
<i>Drosera menziesii</i>	Droseraceae
<i>Drosera nitidula</i>	Droseraceae
<i>Drosera rosulata</i>	Droseraceae
<i>Eleocharis acuta</i>	Cyperaceae
<i>Eleocharis keigheryi</i>	Cyperaceae
<i>Eragrostis elongata</i>	Poaceae
<i>Eryngium pinnatifidum</i> subsp. <i>Palustre</i>	Apiaceae
<i>Eryngium</i> sp. <i>Subdecumbens</i>	Apiaceae
<i>Eutaxia virgata</i>	Fabaceae
<i>Gastrolobium capitatum</i>	Fabaceae
<i>Glossostigma drummondii</i>	Phrymaceae
<i>Gompholobium marginatum</i>	Fabaceae
<i>Gompholobium shuttleworthii</i>	Fabaceae
<i>Gonocarpus cordiger</i>	Haloragaceae
<i>Gonocarpus nodulosus</i>	Haloragaceae
<i>Goodenia coerulea</i>	Goodeniaceae
<i>Goodenia micrantha</i>	Goodeniaceae
<i>Goodenia pulchella</i> subsp. <i>Coastal Plain B</i>	Goodeniaceae
<i>Goodenia trinervis</i>	Goodeniaceae
<i>Gratiola pubescens</i>	Plantaginaceae
<i>Grevillea bipinnatifida</i> subsp. <i>bipinnatifida</i>	Proteaceae
<i>Grevillea preissii</i> subsp. <i>preissii</i>	Proteaceae
<i>Haemodorum laxum</i>	Haemodoraceae
<i>Haemodorum simplex</i>	Haemodoraceae
<i>Haemodorum spicatum</i>	Haemodoraceae
<i>Hakea candolleana</i>	Proteaceae
<i>Hakea erinacea</i>	Proteaceae
<i>Hakea lissocarpha</i>	Proteaceae
<i>Hakea</i> sp. <i>Eastern coastal plain</i>	Proteaceae
<i>Hakea sulcata</i>	Proteaceae
<i>Hakea trifurcata</i>	Proteaceae
<i>Hakea undulata</i>	Proteaceae
<i>Hakea varia</i>	Proteaceae
<i>Hibbertia hypericoides</i> subsp. <i>hypericoides</i>	Dilleniaceae
<i>Hibbertia</i> sp. <i>aff. crassifolia</i>	Dilleniaceae
<i>Hibbertia stellaris</i>	Dilleniaceae
<i>Homalosciadium homalocarpum</i>	Apiaceae
<i>Hyalosperma cotula</i>	Asteraceae
<i>Hydrocotyle alata</i>	Araliaceae
<i>Hydrocotyle callicarpa</i>	Araliaceae
<i>Hydrocotyle lemnoides</i>	Araliaceae
<i>Hypocalymma balbakiae</i> ms	Myrtaceae
<i>Hypocalymma suave</i>	Myrtaceae
<i>Isolepis cyperoides</i>	Cyperaceae
<i>Isolepis hookeriana</i>	Cyperaceae
<i>Isolepis marginata</i>	Cyperaceae
<i>Isopogon asper</i>	Proteaceae
<i>Isopogon dubius</i>	Proteaceae
<i>Isotoma pusilla</i>	Campanulaceae
<i>Isotropis cuneifolia</i> subsp. <i>glabra</i>	Fabaceae
<i>Jacksonia angulata</i>	Fabaceae
<i>Jacksonia furcellata</i>	Fabaceae
<i>Kennedia prostrata</i>	Fabaceae
<i>Kingia australis</i>	Dasypogonaceae

Brixton Street Wetlands Field Herbarium – Species List

Taxon Name	Family Name
<i>Kunzea aff. micrantha</i>	Myrtaceae
<i>Kunzea micrantha</i> subsp. <i>micrantha</i>	Myrtaceae
<i>Lachnagrostis filiformis</i>	Poaceae
<i>Lachnagrostis plebeia</i>	Poaceae
<i>Laxmannia sessiliflora</i> subsp. <i>australis</i>	Asparagaceae
<i>Lepidosperma aff. costale</i>	Cyperaceae
<i>Lepidosperma aff. drummondii</i>	Cyperaceae
<i>Lepidosperma aff. pubisquamum</i>	Cyperaceae
<i>Lepidosperma rostratum</i>	Cyperaceae
<i>Lepidosperma</i> sp. Margaret River	Cyperaceae
<i>Leptocarpus canus</i>	Restionaceae
<i>Leptocarpus decipiens</i>	Restionaceae
<i>Lepyrodia curvescens</i>	Restionaceae
<i>Lepyrodia glauca</i>	Restionaceae
<i>Levenhookia pusilla</i>	Stylidiaceae
<i>Levenhookia stipitata</i>	Stylidiaceae
<i>Liparophyllum capitatum</i>	Menyanthaceae
<i>Lomandra caespitosa</i>	Asparagaceae
<i>Lomandra micrantha</i> subsp. <i>micrantha</i>	Asparagaceae
<i>Lomandra odora</i>	Asparagaceae
<i>Lomandra suaveolens</i>	Asparagaceae
<i>Lyperanthus serratus</i>	Orchidaceae
<i>Lysinema pentapetalum</i>	Ericaceae
<i>Melaleuca lateritia</i>	Myrtaceae
<i>Melaleuca rhapsiophylla</i>	Myrtaceae
<i>Melaleuca viminea</i>	Myrtaceae
<i>Mesomelaena tetragona</i>	Cyperaceae
<i>Monotaxis grandiflora</i> var. <i>grandiflora</i>	Euphorbiaceae
<i>Myriocephalus occidentalis</i>	Asteraceae
<i>Myriophyllum crispatum</i>	Haloragaceae
<i>Myriophyllum echinatum</i>	Haloragaceae
<i>Neurachne alopecuroidea</i>	Poaceae
<i>Nuytsia floribunda</i>	Loranthaceae
<i>Opercularia vaginata</i>	Rubiaceae
<i>Ottelia ovalifolia</i>	Hydrocharitaceae
<i>Patersonia juncea</i>	Iridaceae
<i>Patersonia occidentalis</i> var. <i>occidentalis</i>	Iridaceae
<i>Pauridia occidentalis</i> var. <i>occidentalis</i>	Hypoxidaceae
<i>Pericalymma ellipticum</i> var. <i>floridum</i>	Myrtaceae
<i>Petrophile juncifolia</i>	Proteaceae
<i>Petrophile seminuda</i>	Proteaceae
<i>Pheladenia deformis</i>	Orchidaceae
<i>Philoteca spicata</i>	Rutaceae
<i>Philydrella drummondii</i>	Philydraceae
<i>Phyllangium divergens</i>	Loganiaceae
<i>Pimelea imbricata</i> var. <i>major</i>	Thymelaeaceae
<i>Podolepis gracilis</i>	Asteraceae
<i>Polypogon tenellus</i>	Poaceae
<i>Prasophyllum drummondii</i>	Orchidaceae
<i>Ptilotus declinatus</i>	Amaranthaceae
<i>Ptilotus esquamatus</i>	Amaranthaceae
<i>Ptilotus manglesii</i>	Amaranthaceae
<i>Rhodanthe pyrethrum</i>	Asteraceae
<i>Rhytidosperma caespitosum</i>	Poaceae
<i>Scaevola lanceolata</i>	Goodeniaceae
<i>Schoenolaena juncea</i>	Apiaceae
<i>Schoenus andrewsii</i>	Cyperaceae
<i>Schoenus bifidus</i>	Cyperaceae
<i>Schoenus capillifolius</i>	Cyperaceae

Brixton Street Wetlands Field Herbarium – Species List

Taxon Name	Family Name
<i>Schoenus elegans</i>	Cyperaceae
<i>Schoenus grammatophyllus</i>	Cyperaceae
<i>Schoenus loliaceus</i>	Cyperaceae
<i>Schoenus nanus</i>	Cyperaceae
<i>Schoenus odontocarpus</i>	Cyperaceae
<i>Schoenus rigens</i>	Cyperaceae
<i>Schoenus</i> sp. Beaufort	Cyperaceae
<i>Schoenus unispiculatus</i>	Cyperaceae
<i>Senecio multicaulis</i> subsp. <i>multicaulis</i>	Asteraceae
<i>Siloxerus humifusus</i>	Asteraceae
<i>Siloxerus multiflorus</i>	Asteraceae
<i>Sowerbaea laxiflora</i>	Asparagaceae
<i>Stirlingia simplex</i>	Proteaceae
<i>Stylidium aceratum</i>	Stylidiaceae
<i>Stylidium</i> aff. <i>adrosaceum</i>	Stylidiaceae
<i>Stylidium adrosaceum</i>	Stylidiaceae
<i>Stylidium calcaratum</i>	Stylidiaceae
<i>Stylidium despectum</i>	Stylidiaceae
<i>Stylidium dichotomum</i>	Stylidiaceae
<i>Stylidium divaricatum</i>	Stylidiaceae
<i>Stylidium emarginatum</i>	Stylidiaceae
<i>Stylidium guttatum</i>	Stylidiaceae
<i>Stylidium obtusatum</i>	Stylidiaceae
<i>Stylidium perpusillum</i>	Stylidiaceae
<i>Stylidium petiolare</i>	Stylidiaceae
<i>Stylidium pulchellum</i>	Stylidiaceae
<i>Stylidium repens</i>	Stylidiaceae
<i>Stylidium roseoalatum</i>	Stylidiaceae
<i>Stylidium tenue</i> subsp. <i>majusculum</i>	Stylidiaceae
<i>Stylidium thesioides</i>	Stylidiaceae
<i>Stylidium utricularioides</i>	Stylidiaceae
<i>Styphelia pallida</i>	Ericaceae
<i>Synaphea acutiloba</i>	Proteaceae
<i>Synaphea petiolaris</i> subsp. <i>petiolaris</i>	Proteaceae
<i>Tetragia octandra</i>	Cyperaceae
<i>Thelymitra antennifera</i>	Orchidaceae
<i>Thelymitra crinita</i>	Orchidaceae
<i>Thelymitra flexuosa</i>	Orchidaceae
<i>Thysanotus manglesianus</i>	Asparagaceae
<i>Thysanotus sparteus</i>	Asparagaceae
<i>Thysanotus tenellus</i>	Asparagaceae
<i>Thysanotus thyrsoides</i>	Asparagaceae
<i>Thysanotus triandrus</i>	Asparagaceae
<i>Trachymene pilosa</i>	Araliaceae
<i>Tribonanthes brachypetala</i>	Haemodoraceae
<i>Tribonanthes brachypetala</i> x <i>variabilis</i>	Haemodoraceae
<i>Tribonanthes porphyrea</i>	Haemodoraceae
<i>Tribonanthes variabilis</i>	Haemodoraceae
<i>Tribonanthes violacea</i>	Haemodoraceae
<i>Trichocline spathulata</i>	Asteraceae
<i>Tricoryne elatior</i>	Hemerocallidaceae
<i>Tricoryne humilis</i>	Hemerocallidaceae
<i>Tricoryne tenella</i>	Hemerocallidaceae
<i>Triglochin muelleri</i>	Juncaginaceae
<i>Tripterococcus brunonis</i>	Celastraceae
<i>Trithuria bibracteata</i>	Hydatellaceae
<i>Trithuria submersa</i>	Hydatellaceae
<i>Typha domingensis</i>	Typhaceae
<i>Utricularia inaequalis</i>	Lentibulariaceae

Taxon Name	Family Name
<i>Utricularia menziesii</i>	
<i>Utricularia multifida</i>	Lentibulariaceae
<i>Utricularia tenella</i>	Lentibulariaceae
<i>Utricularia violacea</i>	Lentibulariaceae
<i>Verticordia acerosa</i> var. <i>preissii</i>	Myrtaceae
<i>Verticordia densiflora</i> var. <i>densiflora</i>	Myrtaceae
<i>Verticordia huegelii</i> var. <i>huegelii</i>	Myrtaceae
<i>Verticordia lindleyi</i> subsp. <i>lindleyi</i>	Myrtaceae
<i>Verticordia pennigera</i>	Myrtaceae
<i>Viminaria juncea</i>	Fabaceae
<i>Wurmbea dioica</i> subsp. <i>alba</i>	Colchicaceae
<i>Xanthosia huegelii</i>	Apiaceae

New collections and fact sheets added since May 2018

<i>Bolboschoenus caldwellii</i>	Cyperaceae
<i>Borya sphaerocephala</i>	Boryaceae
<i>Calandrinia uncinella</i>	Montiaceae
<i>Conostylis aculeata</i> subsp. <i>preissii</i>	Haemodoraceae
<i>Desmocladus fasciculatus</i>	Restionaceae
<i>Gonocarpus nodulosus</i>	Haloragaceae
<i>Hibbertia</i> sp. aff. <i>crassifolia</i>	Dilleniaceae
<i>Hibbertia stellaris</i>	Dilleniaceae
<i>Hypocalymma suave</i>	Myrtaceae
<i>Lachnagrostis plebeia</i>	Poaceae
<i>Patersonia juncea</i>	Iridaceae
<i>Ptilotus declinatus</i>	Amaranthaceae
<i>Schoenus natans</i>	Cyperaceae
<i>Siloxerus multiflorus</i>	Asteraceae
<i>Tribonanthes violacea</i>	Haemodoraceae
<i>Utricularia violacea</i>	Lentibulariaceae
<i>Utricularia menziesii</i>	Lentibulariaceae

Name changes since May 2018

Name used in May 2018	Current name December 2020
<i>Astroloma pallidum</i>	<i>Styphelia pallida</i>
<i>Austrostipa tenuifolia</i>	<i>Austrostipa</i> sp. Marchagee
<i>Drosera gigantea</i> subsp. <i>gigantea</i>	<i>Drosera gigantea</i>
<i>Drosera menziesii</i> subsp. <i>menziesii</i>	<i>Drosera menziesii</i>
<i>Drosera menziesii</i> subsp. <i>penicillaris</i>	<i>Drosera drummondii</i>
<i>Hypocalymma angustifolium</i> subsp. Dandaragan plateau	<i>Hypocalymma balbakia</i> ms
<i>Lepidosperma</i> aff. <i>pubisquamatum</i>	<i>Lepidosperma</i> aff. <i>pubisquamatum</i>
<i>Tribonanthes australis</i>	<i>Tribonanthes variabilis</i>
<i>Tribonanthes</i> ? <i>brachypetala</i> x <i>australis</i>	<i>Tribonanthes brachypetala</i> x <i>variabilis</i>
<i>Tribonanthes longipetala</i>	<i>Tribonanthes porphyrea</i>
<i>Velleia trinervis</i>	<i>Goodenia trinervis</i>

Misidentified collection:

Cotula australis KLB 846 is subsequently identified as *Cotula turbinata* (a weed)
Diuris corymbose KL B784 is subsequently identified as *Diuris brumalis*
Diuris laxiflora KLB 783 is subsequently identified as *Diuris* sp.